

Callahan County

2022 FFIEC Census Report - Summary Census Demographic Information

State: 48 - TEXAS (TX)

County: 059 - CALLAHAN COUNTY

Tract: All Tracts



State Code	County Code	Tract Code	Tract Income Level	Distressed or Underserved Tract	Tract Median Family Income %	2022 FFIEC Est.MSA/MD non-MSA/MD Median Family Income	2022 Est. Tract Median Family Income	2020 Tract Median Family Income	Tract Population	Tract Minority %	Minority Population	Owner Occupied Units	1- to 4-Family Units
48	059	0301.01	Middle	No	90.54	\$76,900	\$69,625	\$61,923	4966	16.03	796	1540	2197
48	059	0301.02	Middle	No	96.70	\$76,900	\$74,362	\$66,132	4621	17.29	799	1478	2104
48	059	0302.00	Middle	No	87.04	\$76,900	\$66,934	\$59,531	4121	13.54	558	1463	2385
48	059	9999.99	Middle	No	90.89	\$76,900	\$69,894	\$62,164	13708	15.71	2153	4481	6686

* Will automatically be included in the 2023 Distressed or Underserved Tract List

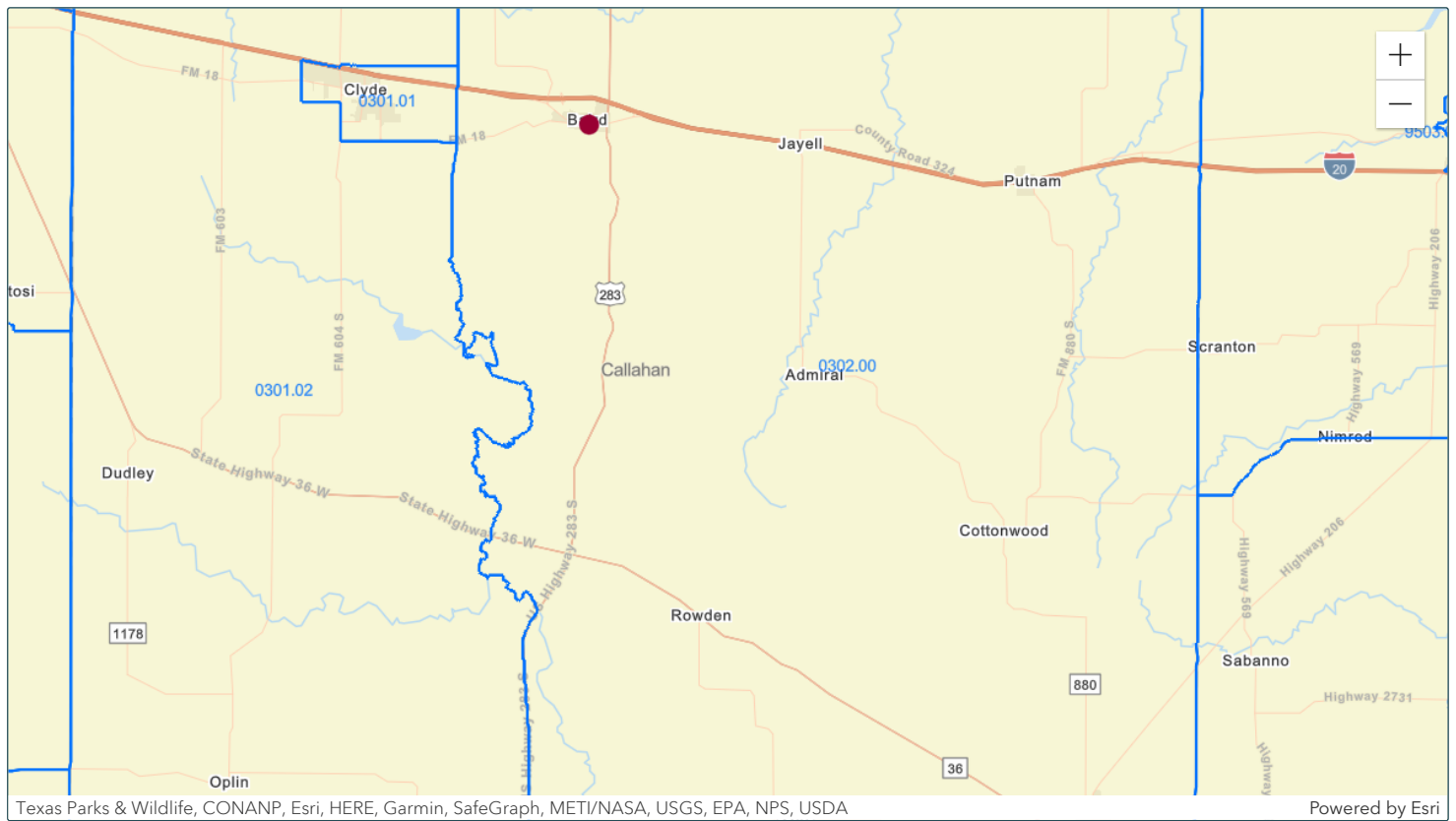

● Matched Address: 244 Market St, Baird, Texas, 79504
 MSA: 10180 - ABILENE, TX || State: 48 - TEXAS || County: 059 - CALLAHAN COUNTY || Tract Code: 0302.00

● Selected Tract
 MSA: || State: || County: || Tract Code:



2023 FFIEC Geocode Census Report

Matched Address: 244 Market St, Baird, Texas, 79504
 MSA: 10180 - ABILENE, TX
 State: 48 - TEXAS
 County: 059 - CALLAHAN COUNTY
 Tract Code: 0302.00

Summary Census Demographic Information

Tract Income Level	
Underserved or Distressed Tract	
2023 FFIEC Estimated MSA/MD/non-MSA/MD Median Family Income	
2023 Estimated Tract Median Family Income	
2020 Tract Median Family Income	
Tract Median Family Income %	
Tract Population	
Tract Minority %	
Tract Minority Population	
Owner-Occupied Units	
1- to 4- Family Units	

Census Population Information

Tract Population	
Tract Minority %	
Number of Families	
Number of Households	
Non-Hispanic White Population	
Tract Minority Population	
American Indian Population	
Asian/Hawaiian/Pacific Islander Population	
Black Population	
Hispanic Population	
Other/Two or More Races Population	

Census Income Information

Tract Income Level	
2020 MSA/MD/statewide non-MSA/MD Median Family Income	
2023 FFIEC Estimated MSA/MD/non-MSA/MD Median Family Income	
% below Poverty Line	
Tract Median Family Income %	
2015 Tract Median Family Income	
2023 Estimated Tract Median Family Income	
2020 Tract Median Household Income	

Census Housing Information

Total Housing Units	
1- to 4- Family Units	
Median House Age (Years)	
Owner-Occupied Units	
Renter Occupied Units	
Owner Occupied 1- to 4- Family Units	
Inside Principal City?	
Vacant Units	

Haskell County

2022 FFIEC Census Report - Summary Census Demographic Information

State: 48 - TEXAS (TX)

County: 207 - HASKELL COUNTY

Tract: All Tracts



State Code	County Code	Tract Code	Tract Income Level	Distressed or Underserved Tract	Tract Median Family Income %	2022 FFIEC Est.MSA/MD non-MSA/MD Median Family Income	2022 Est. Tract Median Family Income	2020 Tract Median Family Income	Tract Population	Tract Minority %	Minority Population	Owner Occupied Units	1- to 4-Family Units
48	207	9503.00	Middle	Yes*	105.60	\$68,800	\$72,653	\$65,250	3681	34.04	1253	841	2103
48	207	9504.00	Middle	Yes*	92.05	\$68,800	\$63,330	\$56,875	1735	30.84	535	710	1330
48	207	9999.99	Middle	No	99.69	\$68,800	\$68,587	\$61,596	5416	33.01	1788	1551	3433

* Will automatically be included in the 2023 Distressed or Underserved Tract List

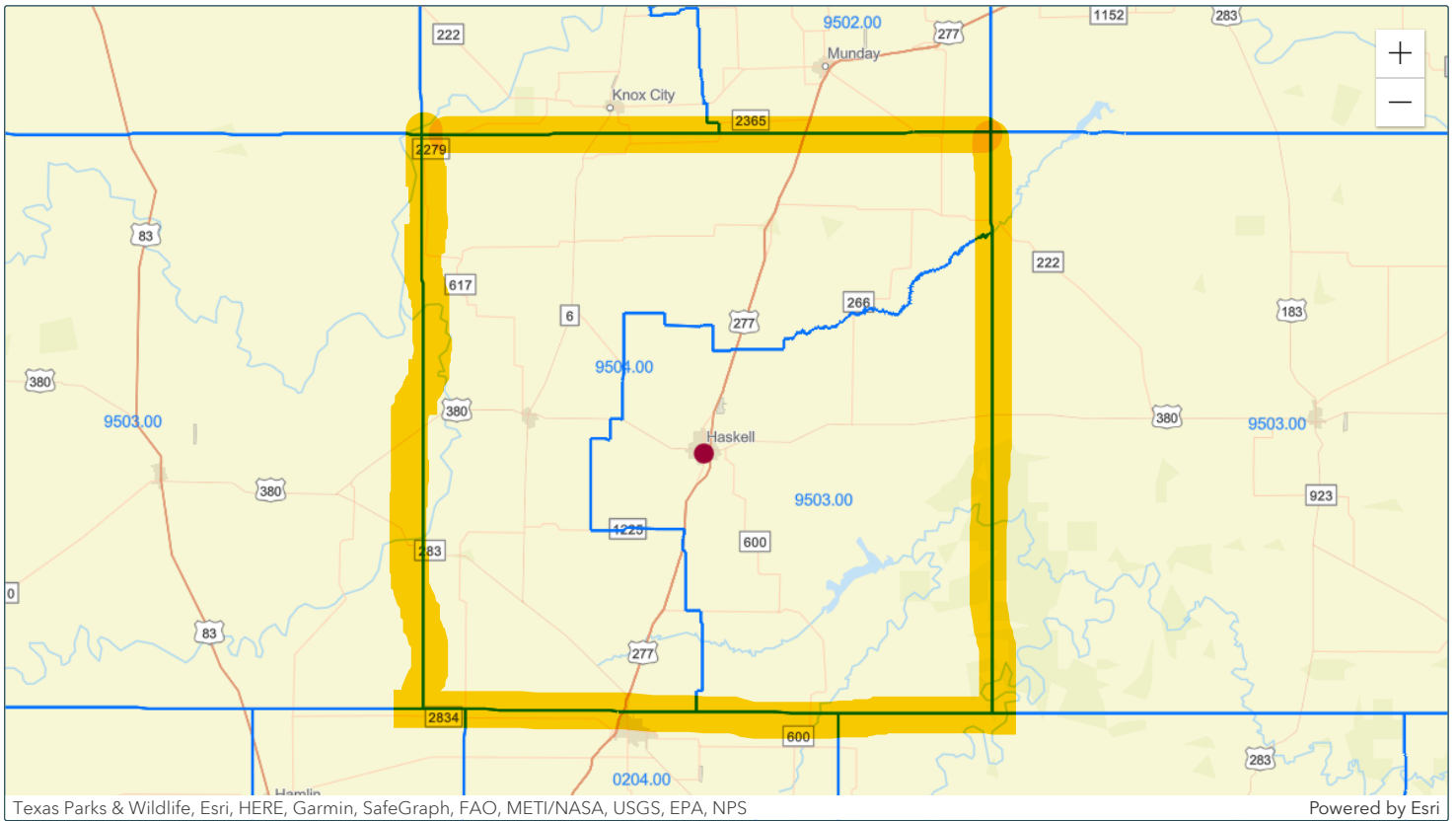

 Matched Address: 200 S Avenue E, Haskell, Texas, 79521
MSA: NA - NA (Outside of MSA) || State: 48 - TEXAS || County: 207 - HASKELL COUNTY || Tract Code: 9503.00

 Selected Tract
MSA: || State: || County: || Tract Code:



2023 FFIEC Geocode Census Report

Matched Address: 200 S Avenue E, Haskell, Texas, 79521
 MSA: NA - NA (Outside of MSA)
 State: 48 - TEXAS
 County: 207 - HASKELL COUNTY
 Tract Code: 9503.00

Summary Census Demographic Information

Tract Income Level	
Underserved or Distressed Tract	
2023 FFIEC Estimated MSA/MD/non-MSA/MD Median Family Income	
2023 Estimated Tract Median Family Income	
2020 Tract Median Family Income	
Tract Median Family Income %	
Tract Population	
Tract Minority %	
Tract Minority Population	
Owner-Occupied Units	
1- to 4- Family Units	

Census Population Information

Tract Population	
Tract Minority %	
Number of Families	
Number of Households	
Non-Hispanic White Population	
Tract Minority Population	
American Indian Population	
Asian/Hawaiian/Pacific Islander Population	
Black Population	
Hispanic Population	
Other/Two or More Races Population	

Census Income Information

Tract Income Level	
2020 MSA/MD/statewide non-MSA/MD Median Family Income	
2023 FFIEC Estimated MSA/MD/non-MSA/MD Median Family Income	
% below Poverty Line	
Tract Median Family Income %	
2015 Tract Median Family Income	
2023 Estimated Tract Median Family Income	
2020 Tract Median Household Income	

Census Housing Information

Total Housing Units	
1- to 4- Family Units	
Median House Age (Years)	
Owner-Occupied Units	
Renter Occupied Units	
Owner Occupied 1- to 4- Family Units	
Inside Principal City?	
Vacant Units	

Jones County

2022 FFIEC Census Report - Summary Census Demographic Information

State: 48 - TEXAS (TX)

County: 253 - JONES COUNTY

Tract: All Tracts



State Code	County Code	Tract Code	Tract Income Level	Distressed or Underserved Tract	Tract Median Family Income %	2022 FFIEC Est.MSA/MD non-MSA/MD Median Family Income	2022 Est. Tract Median Family Income	2020 Tract Median Family Income	Tract Population	Tract Minority %	Minority Population	Owner Occupied Units	1- to 4-Family Units
48	253	0201.01	Middle	No	80.68	\$76,900	\$62,043	\$55,179	1499	16.48	247	516	837
48	253	0201.02	Unknown	No	0.00	\$76,900	\$0	\$0	4822	71.96	3470	0	0
48	253	0202.00	Middle	No	91.39	\$76,900	\$70,279	\$62,500	2708	48.56	1315	762	1214
48	253	0203.00	Middle	No	84.15	\$76,900	\$64,711	\$57,554	2123	39.47	838	635	1183
48	253	0204.00	Middle	No	84.37	\$76,900	\$64,881	\$57,703	3250	46.25	1503	1086	1693
48	253	0205.00	Middle	No	113.45	\$76,900	\$87,243	\$77,593	5261	15.30	805	1445	2065
48	253	9999.99	Middle	No	90.85	\$76,900	\$69,864	\$62,136	19663	41.59	8178	4444	6992

* Will automatically be included in the 2023 Distressed or Underserved Tract List

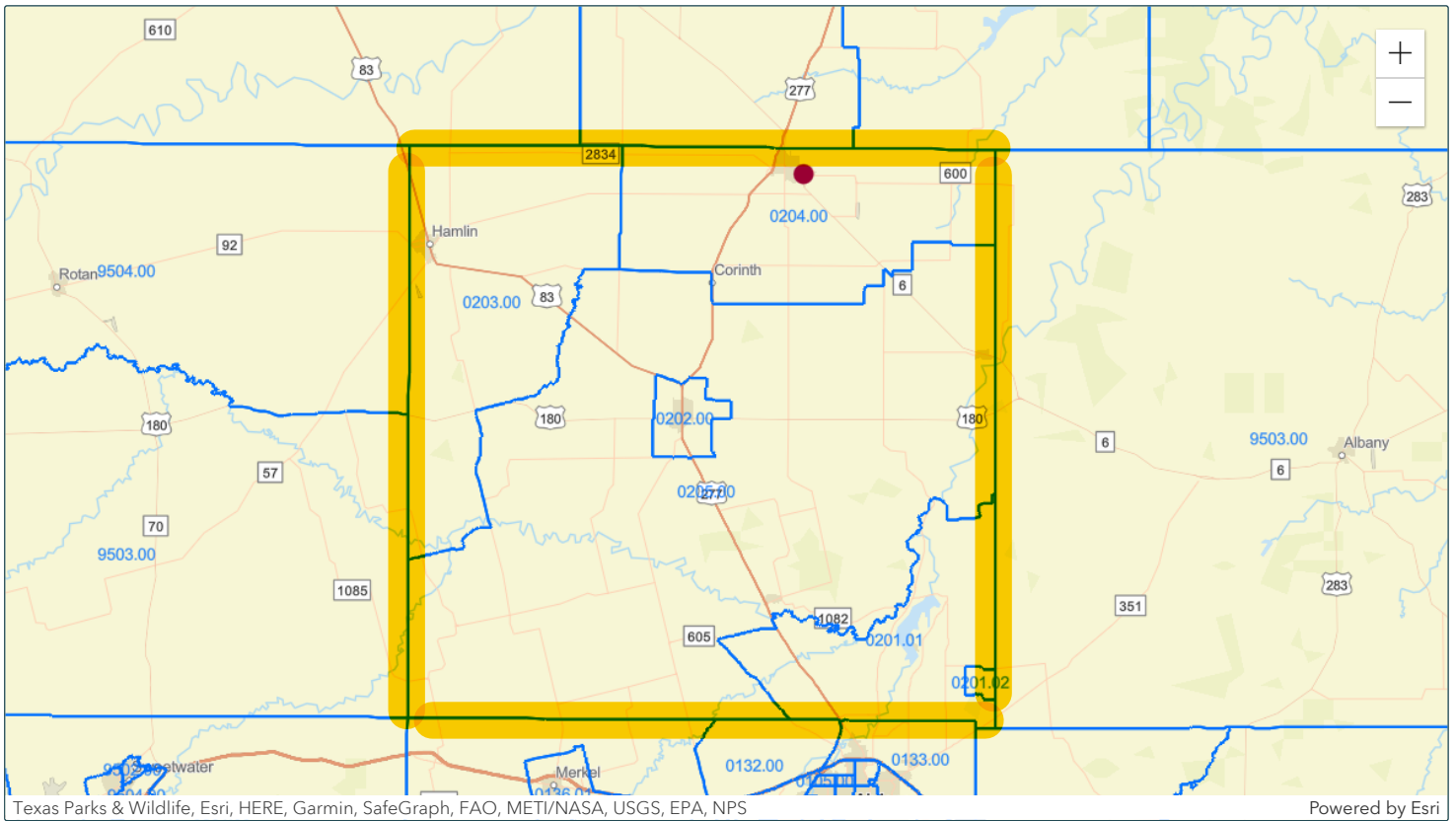

 Matched Address: 610 Columbia St, Stamford, Texas, 79553
MSA: 10180 - ABILENE, TX || State: 48 - TEXAS || County: 253 - JONES COUNTY || Tract Code: 0204.00

 Selected Tract
MSA: || State: || County: || Tract Code:



2023 FFIEC Geocode Census Report

Matched Address: 610 Columbia St, Stamford, Texas, 79553
 MSA: 10180 - ABILENE, TX
 State: 48 - TEXAS
 County: 253 - JONES COUNTY
 Tract Code: 0204.00

Summary Census Demographic Information

Tract Income Level	
Underserved or Distressed Tract	
2023 FFIEC Estimated MSA/MD/non-MSA/MD Median Family Income	
2023 Estimated Tract Median Family Income	
2020 Tract Median Family Income	
Tract Median Family Income %	
Tract Population	
Tract Minority %	
Tract Minority Population	
Owner-Occupied Units	
1- to 4- Family Units	

Census Population Information

Tract Population	
Tract Minority %	
Number of Families	
Number of Households	
Non-Hispanic White Population	
Tract Minority Population	
American Indian Population	
Asian/Hawaiian/Pacific Islander Population	
Black Population	
Hispanic Population	
Other/Two or More Races Population	

Census Income Information

Tract Income Level	
2020 MSA/MD/statewide non-MSA/MD Median Family Income	
2023 FFIEC Estimated MSA/MD/non-MSA/MD Median Family Income	
% below Poverty Line	
Tract Median Family Income %	
2015 Tract Median Family Income	
2023 Estimated Tract Median Family Income	
2020 Tract Median Household Income	

Census Housing Information

Total Housing Units	
1- to 4- Family Units	
Median House Age (Years)	
Owner-Occupied Units	
Renter Occupied Units	
Owner Occupied 1- to 4- Family Units	
Inside Principal City?	
Vacant Units	

Knox County

2022 FFIEC Census Report - Summary Census Demographic Information

State: 48 - TEXAS (TX)

County: 275 - KNOX COUNTY

Tract: All Tracts



State Code	County Code	Tract Code	Tract Income Level	Distressed or Underserved Tract	Tract Median Family Income %	2022 FFIEC Est.MSA/MD non-MSA/MD Median Family Income	2022 Est. Tract Median Family Income	2020 Tract Median Family Income	Tract Population	Tract Minority %	Minority Population	Owner Occupied Units	1- to 4-Family Units
48	275	9501.00	Middle	Yes*	88.61	\$68,800	\$60,964	\$54,750	1614	37.73	609	531	996
48	275	9502.00	Middle	Yes*	114.50	\$68,800	\$78,776	\$70,750	1739	46.52	809	649	1003
48	275	9999.99	Middle	No	102.22	\$68,800	\$70,327	\$63,162	3353	42.29	1418	1180	1999

* Will automatically be included in the 2023 Distressed or Underserved Tract List

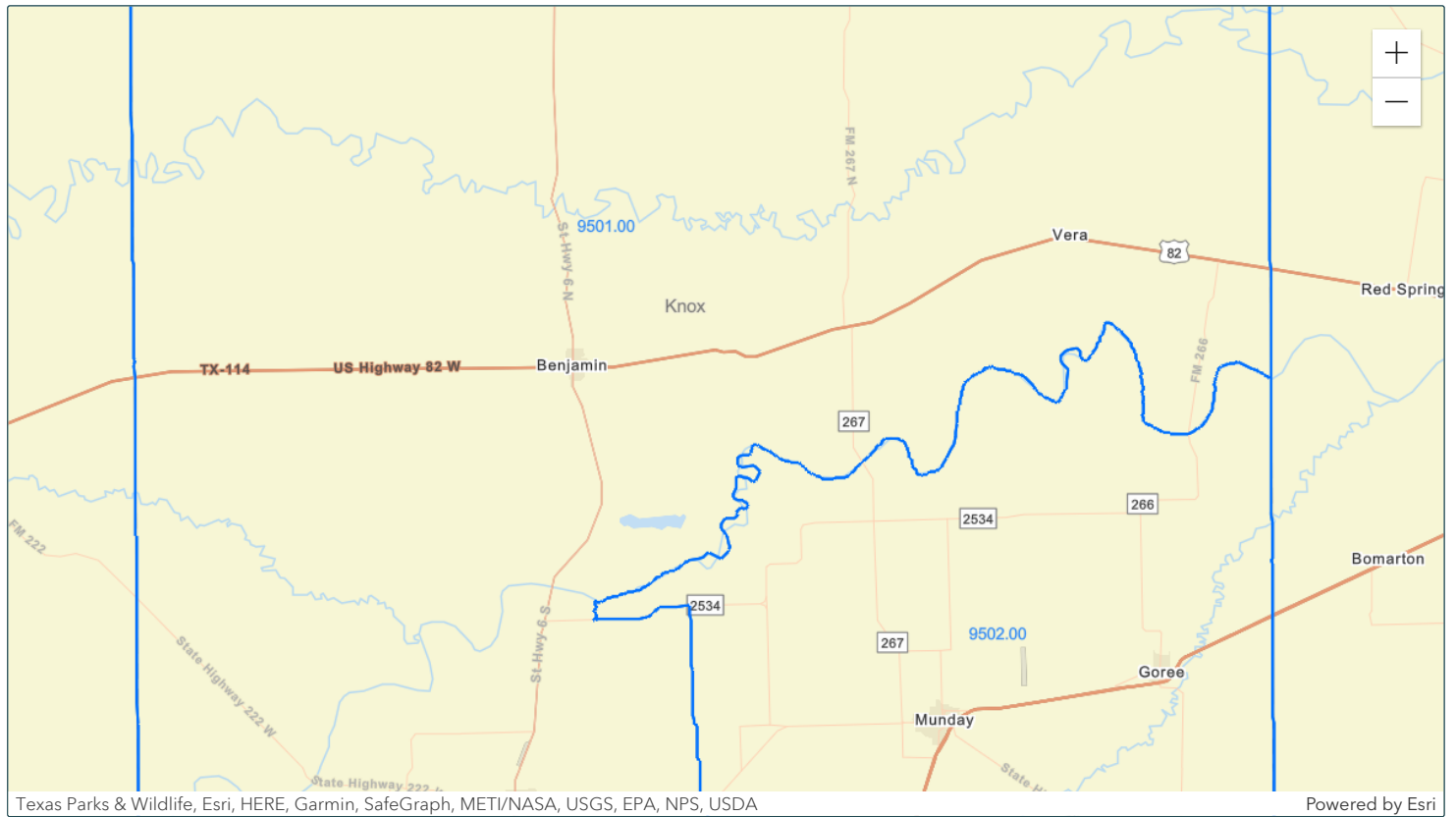

 Matched Address:
 MSA: || State: || County: || Tract Code:

 Selected Tract
 MSA: || State: || County: || Tract Code:

Parker County



 Matched Address: 2880 Fort Worth Hwy, Hudson Oaks, Texas, 76087
 MSA: 23104 - FORT WORTH-ARLINGTON-GRAPEVINE, TX || State: 48 - TEXAS || County: 367 - PARKER COUNTY || Tract Code: 1407.11

 Selected Tract
 MSA: || State: || County: || Tract Code:

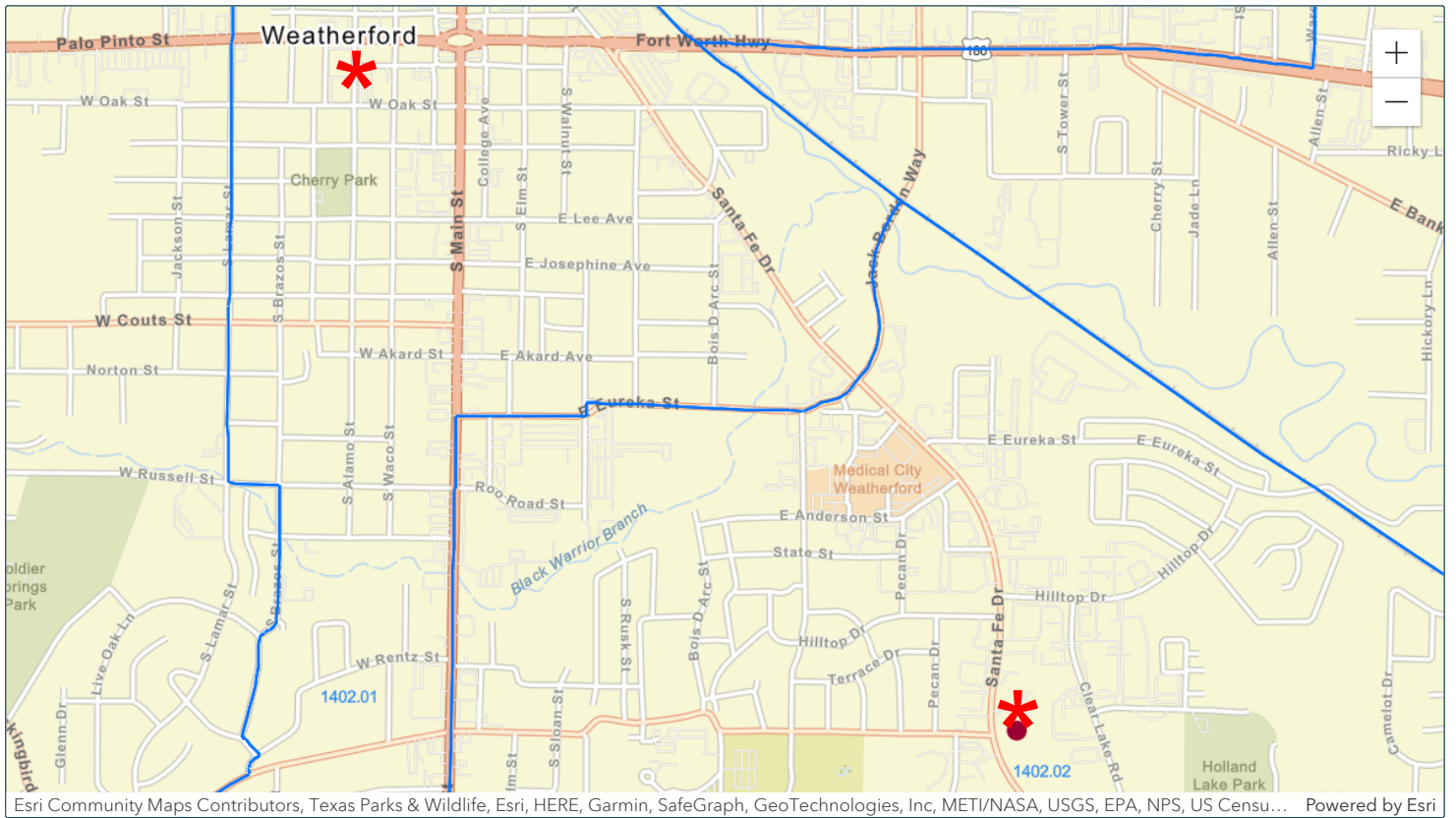

● Matched Address: 1401 Santa Fe Dr, Weatherford, Texas, 76086
 MSA: 23104 - FORT WORTH-ARLINGTON-GRAPEVINE, TX || State: 48 - TEXAS || County: 367 - PARKER COUNTY || Tract Code: 1402.02

● Selected Tract
 MSA: || State: || County: || Tract Code:

2022 FFIEC Census Report - Summary Census Demographic Information

State: 48 - TEXAS (TX)

County: 367 - PARKER COUNTY

Tract: All Tracts



State Code	County Code	Tract Code	Tract Income Level	Distressed or Underserved Tract	Tract Median Family Income %	2022 FFIEC Est.MSA/MD non-MSA/MD Median Family Income	2022 Est. Tract Median Family Income	2020 Tract Median Family Income	Tract Population	Tract Minority %	Minority Population	Owner Occupied Units	1- to 4-Family Units
48	367	1401.01	Moderate	No	72.29	\$92,400	\$66,796	\$59,750	4503	27.18	1224	837	1776
48	367	1401.02	Moderate	No	75.11	\$92,400	\$69,402	\$62,083	4623	29.01	1341	904	1735
48	367	1402.01	Moderate	No	75.38	\$92,400	\$69,651	\$62,308	3193	24.87	794	535	1097
48	367	1402.02	Middle	No	85.11	\$92,400	\$78,642	\$70,347	4622	18.24	843	624	1134
48	367	1403.00	Middle	No	104.42	\$92,400	\$96,484	\$86,310	6254	25.63	1603	1690	2392
48	367	1404.03	Middle	No	93.61	\$92,400	\$86,496	\$77,373	7954	20.23	1609	1830	2657
48	367	1404.08	Middle	No	108.80	\$92,400	\$100,531	\$89,925	5820	20.67	1203	1359	1743
48	367	1404.09	Moderate	No	73.23	\$92,400	\$67,665	\$60,526	4233	32.08	1358	941	1358
48	367	1404.10	Middle	No	90.21	\$92,400	\$83,354	\$74,563	4093	21.60	884	1012	1310
48	367	1404.11	Upper	No	128.88	\$92,400	\$119,085	\$106,522	5451	21.96	1197	1395	1664
48	367	1404.12	Middle	No	96.21	\$92,400	\$88,898	\$79,519	4185	24.11	1009	972	1492
48	367	1404.13	Middle	No	92.79	\$92,400	\$85,738	\$76,696	3380	20.18	682	769	1253
48	367	1404.14	Upper	No	165.02	\$92,400	\$152,478	\$136,394	3498	18.50	647	945	1062
48	367	1404.15	Upper	No	133.49	\$92,400	\$123,345	\$110,331	4063	18.78	763	1147	1331
48	367	1404.16	Upper	No	120.04	\$92,400	\$110,917	\$99,219	4595	21.94	1008	1336	1577
48	367	1405.02	Upper	No	131.58	\$92,400	\$121,580	\$108,750	5344	16.35	874	1502	2073
48	367	1405.03	Moderate	No	78.39	\$92,400	\$72,432	\$64,792	5058	19.87	1005	1352	1662
48	367	1405.04	Middle	No	88.47	\$92,400	\$81,746	\$73,125	3994	19.30	771	803	1269
48	367	1406.01	Upper	No	128.02	\$92,400	\$118,290	\$105,809	9040	15.82	1430	2258	2948
48	367	1406.03	Middle	No	109.30	\$92,400	\$100,993	\$90,336	10166	22.40	2277	2235	3283
48	367	1406.04	Middle	No	100.83	\$92,400	\$93,167	\$83,341	3965	21.31	845	1210	1437
48	367	1407.07	Upper	No	170.33	\$92,400	\$157,385	\$140,781	4100	19.29	791	1041	1211
48	367	1407.08	Upper	No	188.75	\$92,400	\$174,405	\$156,000	4580	14.32	656	1756	1852
48	367	1407.09	Upper	No	175.52	\$92,400	\$162,180	\$145,066	6416	14.84	952	1803	1903
48	367	1407.10	Upper	No	162.10	\$92,400	\$149,780	\$133,977	4328	17.77	769	1112	1302
48	367	1407.11	Middle	No	118.27	\$92,400	\$109,281	\$97,750	7048	18.77	1323	1750	2151

* Will automatically be included in the 2023 Distressed or Underserved Tract List

State Code	County Code	Tract Code	Tract Income Level	Distressed or Underserved Tract	Tract Median Family Income %	2022 FFIEC Est.MSA/MD non-MSA/MD Median Family Income	2022 Est. Tract Median Family Income	2020 Tract Median Family Income	Tract Population	Tract Minority %	Minority Population	Owner Occupied Units	1- to 4-Family Units
48	367	1407.12	Upper	No	122.99	\$92,400	\$113,643	\$101,656	2527	23.78	601	741	888
48	367	1407.13	Upper	No	196.38	\$92,400	\$181,455	\$162,308	5565	20.36	1133	1133	1269
48	367	1407.14	Upper	No	131.88	\$92,400	\$121,857	\$109,000	5624	15.70	883	1925	2159

* Will automatically be included in the 2023 Distressed or Underserved Tract List

 2023 FFIEC Geocode Census Report

Matched Address: 100 Willow Bend Dr, Aledo, Texas, 76008
 MSA: 23104 - FORT WORTH-ARLINGTON-GRAPEVINE, TX
 State: 48 - TEXAS
 County: 367 - PARKER COUNTY
 Tract Code: 1407.14

Summary Census Demographic Information

Tract Income Level	
Underserved or Distressed Tract	
2023 FFIEC Estimated MSA/MD/non-MSA/MD Median Family Income	
2023 Estimated Tract Median Family Income	
2020 Tract Median Family Income	
Tract Median Family Income %	
Tract Population	
Tract Minority %	
Tract Minority Population	
Owner-Occupied Units	
1- to 4- Family Units	

Census Population Information

Tract Population	
Tract Minority %	
Number of Families	
Number of Households	
Non-Hispanic White Population	
Tract Minority Population	
American Indian Population	
Asian/Hawaiian/Pacific Islander Population	
Black Population	
Hispanic Population	
Other/Two or More Races Population	

Census Income Information

Tract Income Level	
2020 MSA/MD/statewide non-MSA/MD Median Family Income	
2023 FFIEC Estimated MSA/MD/non-MSA/MD Median Family Income	
% below Poverty Line	
Tract Median Family Income %	
2015 Tract Median Family Income	
2023 Estimated Tract Median Family Income	
2020 Tract Median Household Income	

Census Housing Information

Total Housing Units	
1- to 4- Family Units	
Median House Age (Years)	
Owner-Occupied Units	
Renter Occupied Units	
Owner Occupied 1- to 4- Family Units	
Inside Principal City?	
Vacant Units	

 2023 FFIEC Geocode Census Report

Matched Address: 2880 Fort Worth Hwy, Hudson Oaks, Texas, 76087
 MSA: 23104 - FORT WORTH-ARLINGTON-GRAPEVINE, TX
 State: 48 - TEXAS
 County: 367 - PARKER COUNTY
 Tract Code: 1407.11

Summary Census Demographic Information

Tract Income Level	
Underserved or Distressed Tract	
2023 FFIEC Estimated MSA/MD/non-MSA/MD Median Family Income	
2023 Estimated Tract Median Family Income	
2020 Tract Median Family Income	
Tract Median Family Income %	
Tract Population	
Tract Minority %	
Tract Minority Population	
Owner-Occupied Units	
1- to 4- Family Units	

Census Population Information

Tract Population	
Tract Minority %	
Number of Families	
Number of Households	
Non-Hispanic White Population	
Tract Minority Population	
American Indian Population	
Asian/Hawaiian/Pacific Islander Population	
Black Population	
Hispanic Population	
Other/Two or More Races Population	

Census Income Information

Tract Income Level	
2020 MSA/MD/statewide non-MSA/MD Median Family Income	
2023 FFIEC Estimated MSA/MD/non-MSA/MD Median Family Income	
% below Poverty Line	
Tract Median Family Income %	
2015 Tract Median Family Income	
2023 Estimated Tract Median Family Income	
2020 Tract Median Household Income	

Census Housing Information

Total Housing Units	
1- to 4- Family Units	
Median House Age (Years)	
Owner-Occupied Units	
Renter Occupied Units	
Owner Occupied 1- to 4- Family Units	
Inside Principal City?	
Vacant Units	



2023 FFIEC Geocode Census Report

Matched Address: 1401 Santa Fe Dr, Weatherford, Texas, 76086
 MSA: 23104 - FORT WORTH-ARLINGTON-GRAPEVINE, TX
 State: 48 - TEXAS
 County: 367 - PARKER COUNTY
 Tract Code: 1402.02

Summary Census Demographic Information

Tract Income Level	
Underserved or Distressed Tract	
2023 FFIEC Estimated MSA/MD/non-MSA/MD Median Family Income	
2023 Estimated Tract Median Family Income	
2020 Tract Median Family Income	
Tract Median Family Income %	
Tract Population	
Tract Minority %	
Tract Minority Population	
Owner-Occupied Units	
1- to 4- Family Units	

Census Population Information

Tract Population	
Tract Minority %	
Number of Families	
Number of Households	
Non-Hispanic White Population	
Tract Minority Population	
American Indian Population	
Asian/Hawaiian/Pacific Islander Population	
Black Population	
Hispanic Population	
Other/Two or More Races Population	

Census Income Information

Tract Income Level	
2020 MSA/MD/statewide non-MSA/MD Median Family Income	
2023 FFIEC Estimated MSA/MD/non-MSA/MD Median Family Income	
% below Poverty Line	
Tract Median Family Income %	
2015 Tract Median Family Income	
2023 Estimated Tract Median Family Income	
2020 Tract Median Household Income	

Census Housing Information

Total Housing Units	
1- to 4- Family Units	
Median House Age (Years)	
Owner-Occupied Units	
Renter Occupied Units	
Owner Occupied 1- to 4- Family Units	
Inside Principal City?	
Vacant Units	

Tarrant County

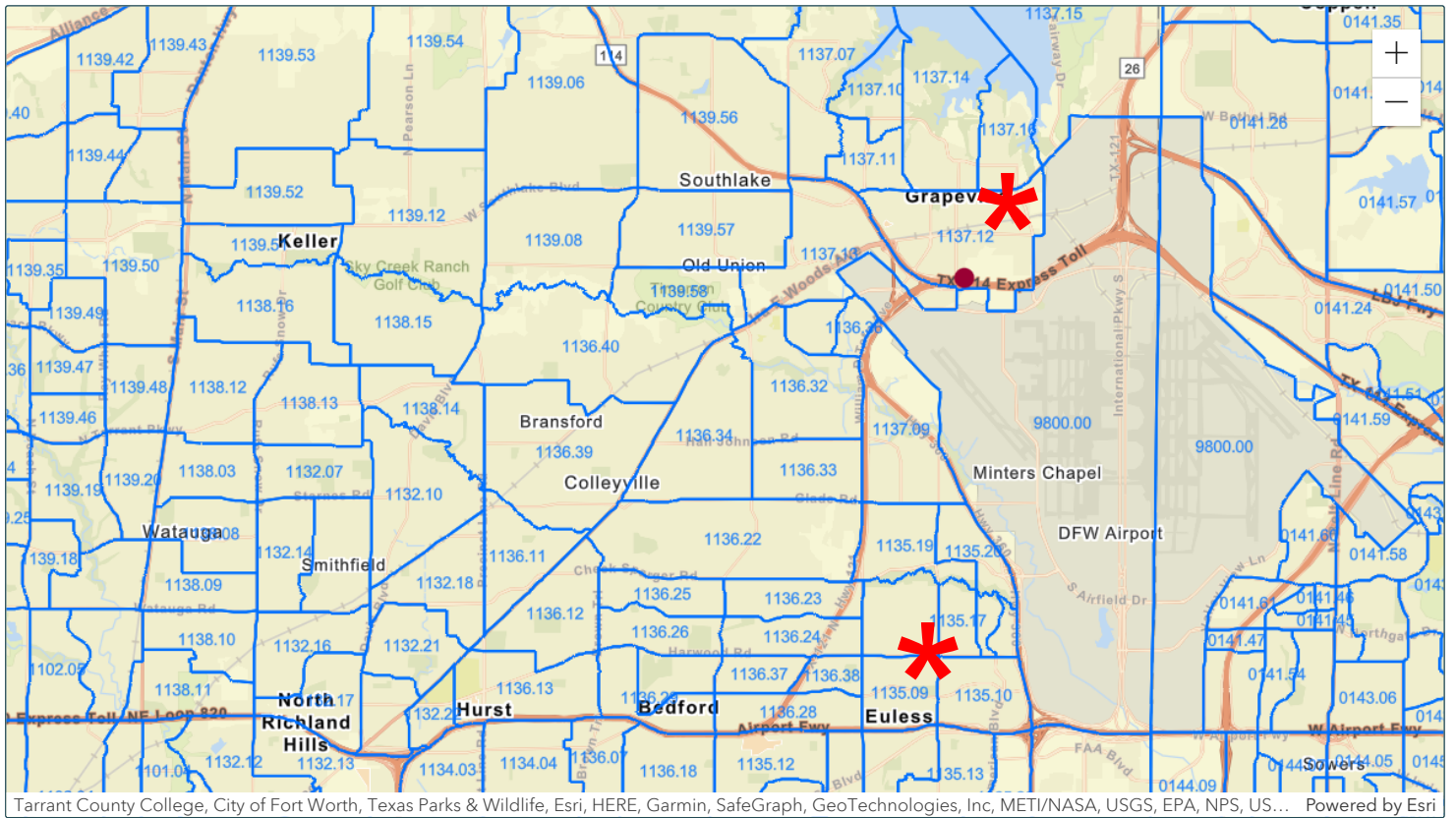

● Matched Address: 301 E State Highway 114, Grapevine, Texas, 76051
 MSA: 23104 - FORT WORTH-ARLINGTON-GRAPEVINE, TX || State: 48 - TEXAS || County: 439 - TARRANT COUNTY || Tract Code: 1137.12

● Selected Tract
 MSA: || State: || County: || Tract Code:

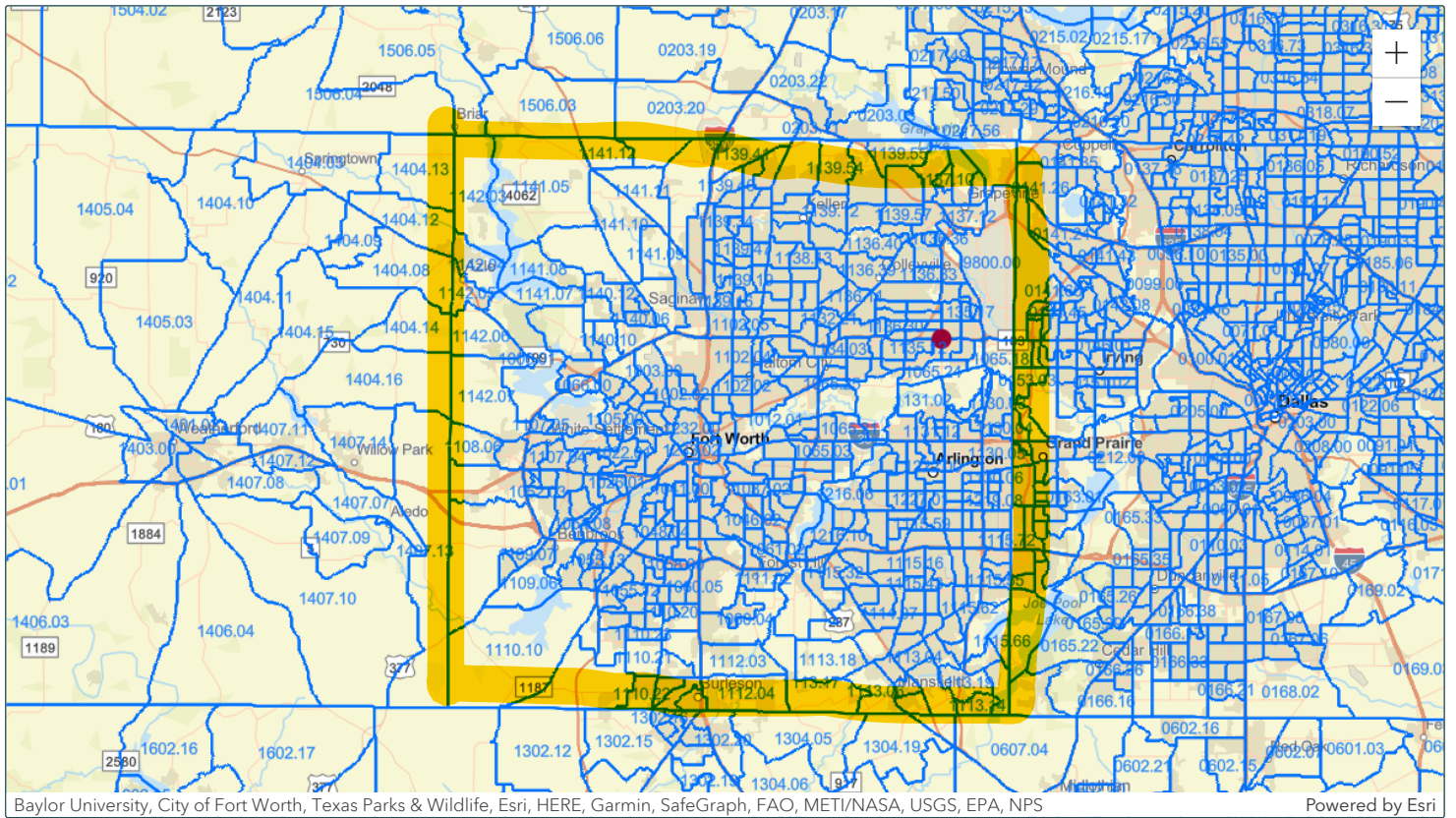

 Matched Address: 4201 Airport Fwy, Bedford, Texas, 76021
MSA: 23104 - FORT WORTH-ARLINGTON-GRAPEVINE, TX || State: 48 - TEXAS || County: 439 - TARRANT COUNTY || Tract Code: 1136.28

 Selected Tract
MSA: || State: || County: || Tract Code:

2022 FFIEC Census Report - Summary Census Demographic Information

State: 48 - TEXAS (TX)

County: 439 - TARRANT COUNTY

Tract: All Tracts



State Code	County Code	Tract Code	Tract Income Level	Distressed or Underserved Tract	Tract Median Family Income %	2022 FFIEC Est.MSA/MD non-MSA/MD Median Family Income	2022 Est. Tract Median Family Income	2020 Tract Median Family Income	Tract Population	Tract Minority %	Minority Population	Owner Occupied Units	1- to 4-Family Units
48	439	1001.01	Moderate	No	73.80	\$92,400	\$68,191	\$60,996	6019	81.19	4887	993	1792
48	439	1001.02	Moderate	No	75.32	\$92,400	\$69,596	\$62,255	4618	65.70	3034	780	1520
48	439	1002.01	Low	No	46.73	\$92,400	\$43,179	\$38,625	4922	94.51	4652	542	1212
48	439	1002.02	Moderate	No	53.35	\$92,400	\$49,295	\$44,100	5428	94.58	5134	872	1464
48	439	1003.00	Moderate	No	60.34	\$92,400	\$55,754	\$49,875	5705	92.09	5254	921	1442
48	439	1004.01	Moderate	No	64.10	\$92,400	\$59,228	\$52,986	2064	94.57	1952	301	491
48	439	1004.02	Moderate	No	54.64	\$92,400	\$50,487	\$45,161	4920	95.73	4710	546	1256
48	439	1005.03	Moderate	No	79.96	\$92,400	\$73,883	\$66,092	2541	93.15	2367	348	891
48	439	1005.04	Moderate	No	54.61	\$92,400	\$50,460	\$45,135	4781	82.43	3941	780	1285
48	439	1005.05	Moderate	No	55.67	\$92,400	\$51,439	\$46,013	5070	79.64	4038	388	987
48	439	1005.06	Moderate	No	66.95	\$92,400	\$61,862	\$55,336	5599	94.96	5317	587	1516
48	439	1006.01	Middle	No	102.93	\$92,400	\$95,107	\$85,071	2703	27.86	753	740	969
48	439	1006.02	Moderate	No	53.84	\$92,400	\$49,748	\$44,500	4754	54.29	2581	461	912
48	439	1007.00	Moderate	No	70.86	\$92,400	\$65,475	\$58,571	5077	63.58	3228	792	1668
48	439	1008.00	Moderate	No	57.60	\$92,400	\$53,222	\$47,611	5523	91.67	5063	1144	1779
48	439	1009.00	Moderate	No	67.20	\$92,400	\$62,093	\$55,547	1854	94.88	1759	230	772
48	439	1012.01	Moderate	No	78.86	\$92,400	\$72,867	\$65,182	2021	69.87	1412	433	848
48	439	1012.02	Moderate	No	71.05	\$92,400	\$65,650	\$58,727	4975	82.45	4102	1098	1708
48	439	1013.01	Middle	No	86.14	\$92,400	\$79,593	\$71,195	5498	71.26	3918	1352	1828
48	439	1013.02	Moderate	No	53.87	\$92,400	\$49,776	\$44,531	3074	79.64	2448	526	933
48	439	1014.01	Middle	No	83.18	\$92,400	\$76,858	\$68,750	5307	67.91	3604	1516	1862
48	439	1014.02	Moderate	No	51.59	\$92,400	\$47,669	\$42,644	3874	89.75	3477	833	1329
48	439	1014.03	Low	No	46.99	\$92,400	\$43,419	\$38,844	5146	86.96	4475	767	1390
48	439	1015.00	Moderate	No	58.86	\$92,400	\$54,387	\$48,650	4549	74.74	3400	976	1690
48	439	1017.00	Low	No	33.21	\$92,400	\$30,686	\$27,454	2347	73.24	1719	147	409
48	439	1020.00	Upper	No	210.64	\$92,400	\$194,631	\$174,100	4824	30.06	1450	418	281

* Will automatically be included in the 2023 Distressed or Underserved Tract List

State Code	County Code	Tract Code	Tract Income Level	Distressed or Underserved Tract	Tract Median Family Income %	2022 FFIEC Est.MSA/MD non-MSA/MD Median Family Income	2022 Est. Tract Median Family Income	2020 Tract Median Family Income	Tract Population	Tract Minority %	Minority Population	Owner Occupied Units	1- to 4-Family Units
48	439	1021.01	Upper	No	137.23	\$92,400	\$126,801	\$113,422	2328	16.62	387	772	1147
48	439	1021.02	Upper	No	121.94	\$92,400	\$112,673	\$100,786	2931	42.78	1254	590	981
48	439	1022.01	Upper	No	183.43	\$92,400	\$169,489	\$151,607	3487	27.76	968	1175	1470
48	439	1022.02	Upper	No	197.73	\$92,400	\$182,703	\$163,426	2812	15.50	436	981	1425
48	439	1023.01	Moderate	No	74.61	\$92,400	\$68,940	\$61,667	3388	63.49	2151	332	894
48	439	1023.02	Moderate	No	68.28	\$92,400	\$63,091	\$56,439	5741	63.47	3644	1080	2109
48	439	1024.01	Middle	No	108.96	\$92,400	\$100,679	\$90,060	4409	40.89	1803	912	1193
48	439	1024.02	Upper	No	157.81	\$92,400	\$145,816	\$130,433	4668	22.39	1045	1240	1628
48	439	1025.00	Moderate	No	55.83	\$92,400	\$51,587	\$46,147	4287	93.59	4012	684	1552
48	439	1026.01	Moderate	No	61.25	\$92,400	\$56,595	\$50,625	3886	59.24	2302	485	1289
48	439	1026.02	Middle	No	97.55	\$92,400	\$90,136	\$80,625	3508	53.39	1873	930	1459
48	439	1027.00	Middle	No	96.17	\$92,400	\$88,861	\$79,490	3279	22.63	742	1022	1682
48	439	1035.00	Moderate	No	54.27	\$92,400	\$50,145	\$44,861	5838	91.76	5357	792	1534
48	439	1036.01	Low	No	27.91	\$92,400	\$25,789	\$23,068	2536	96.14	2438	216	821
48	439	1036.02	Moderate	No	50.24	\$92,400	\$46,422	\$41,524	2373	95.74	2272	594	961
48	439	1037.01	Moderate	No	55.77	\$92,400	\$51,531	\$46,094	4308	96.68	4165	928	1435
48	439	1037.02	Low	No	47.76	\$92,400	\$44,130	\$39,476	2911	97.53	2839	549	1090
48	439	1038.00	Low	No	43.75	\$92,400	\$40,425	\$36,167	4101	94.44	3873	454	1248
48	439	1041.00	Upper	No	137.33	\$92,400	\$126,893	\$113,506	3326	40.32	1341	935	1527
48	439	1042.02	Upper	No	132.33	\$92,400	\$122,273	\$109,375	3231	27.17	878	720	1372
48	439	1042.03	Upper	No	302.48	\$92,400	\$279,492	\$250,001	4129	58.97	2435	66	192
48	439	1042.04	Upper	No	195.10	\$92,400	\$180,272	\$161,250	2388	12.35	295	736	1080
48	439	1043.01	Middle	No	104.61	\$92,400	\$96,660	\$86,462	3148	31.67	997	301	873
48	439	1043.02	Upper	No	182.31	\$92,400	\$168,454	\$150,683	3024	28.54	863	837	1197
48	439	1044.00	Middle	No	86.20	\$92,400	\$79,649	\$71,250	5241	64.61	3386	1045	2116
48	439	1045.02	Moderate	No	70.40	\$92,400	\$65,050	\$58,191	2873	94.60	2718	634	1080
48	439	1045.03	Moderate	No	53.49	\$92,400	\$49,425	\$44,211	2667	97.38	2597	638	886
48	439	1045.04	Moderate	No	65.05	\$92,400	\$60,106	\$53,768	3159	90.82	2869	626	877
48	439	1045.05	Low	No	37.99	\$92,400	\$35,103	\$31,403	4868	95.09	4629	1225	1741

* Will automatically be included in the 2023 Distressed or Underserved Tract List

State Code	County Code	Tract Code	Tract Income Level	Distressed or Underserved Tract	Tract Median Family Income %	2022 FFIEC Est.MSA/MD non-MSA/MD Median Family Income	2022 Est. Tract Median Family Income	2020 Tract Median Family Income	Tract Population	Tract Minority %	Minority Population	Owner Occupied Units	1- to 4-Family Units
48	439	1046.01	Moderate	No	52.83	\$92,400	\$48,815	\$43,665	3814	96.80	3692	831	1437
48	439	1046.02	Moderate	No	50.71	\$92,400	\$46,856	\$41,917	5043	95.52	4817	663	1266
48	439	1046.03	Moderate	No	64.77	\$92,400	\$59,847	\$53,538	3980	93.04	3703	840	1240
48	439	1046.04	Moderate	No	50.09	\$92,400	\$46,283	\$41,402	3468	96.45	3345	434	833
48	439	1046.05	Low	No	48.25	\$92,400	\$44,583	\$39,881	4887	92.47	4519	867	1408
48	439	1047.01	Moderate	No	63.73	\$92,400	\$58,887	\$52,679	4544	93.99	4271	860	1446
48	439	1047.02	Low	No	47.34	\$92,400	\$43,742	\$39,127	3281	93.20	3058	433	839
48	439	1048.02	Moderate	No	54.56	\$92,400	\$50,413	\$45,096	5262	84.76	4460	753	1439
48	439	1048.03	Low	No	44.69	\$92,400	\$41,294	\$36,941	6112	87.83	5368	896	1522
48	439	1048.04	Moderate	No	62.83	\$92,400	\$58,055	\$51,932	2776	88.15	2447	447	980
48	439	1049.00	Moderate	No	60.30	\$92,400	\$55,717	\$49,841	3252	84.93	2762	667	1004
48	439	1050.07	Middle	No	93.49	\$92,400	\$86,385	\$77,276	6209	51.62	3205	752	1000
48	439	1050.08	Moderate	No	77.27	\$92,400	\$71,397	\$63,867	8379	64.48	5403	1546	2226
48	439	1050.09	Moderate	No	58.12	\$92,400	\$53,703	\$48,042	7205	89.44	6444	958	1720
48	439	1052.01	Low	No	40.43	\$92,400	\$37,357	\$33,415	6753	76.03	5134	405	1331
48	439	1052.03	Moderate	No	74.83	\$92,400	\$69,143	\$61,849	2410	49.00	1181	626	818
48	439	1052.04	Low	No	36.73	\$92,400	\$33,939	\$30,357	3430	67.76	2324	44	825
48	439	1052.06	Low	No	40.54	\$92,400	\$37,459	\$33,510	2288	63.37	1450	195	403
48	439	1052.07	Low	No	34.45	\$92,400	\$31,832	\$28,476	3199	78.59	2514	29	256
48	439	1054.03	Upper	No	201.18	\$92,400	\$185,890	\$166,276	6281	26.32	1653	1337	1487
48	439	1054.04	Upper	No	203.25	\$92,400	\$187,803	\$167,988	4257	17.29	736	1473	1559
48	439	1054.05	Upper	No	152.75	\$92,400	\$141,141	\$126,250	5964	34.76	2073	493	805
48	439	1054.07	Middle	No	85.41	\$92,400	\$78,919	\$70,592	2552	33.74	861	19	102
48	439	1054.08	Upper	No	166.41	\$92,400	\$153,763	\$137,542	2659	21.66	576	681	832
48	439	1055.02	Middle	No	100.72	\$92,400	\$93,065	\$83,250	5849	51.34	3003	1353	2071
48	439	1055.03	Middle	No	86.07	\$92,400	\$79,529	\$71,139	6249	47.42	2963	1384	1827
48	439	1055.05	Middle	No	80.68	\$92,400	\$74,548	\$66,686	4911	58.48	2872	687	1364
48	439	1055.11	Moderate	No	73.48	\$92,400	\$67,896	\$60,734	5976	74.23	4436	1390	2017

* Will automatically be included in the 2023 Distressed or Underserved Tract List

State Code	County Code	Tract Code	Tract Income Level	Distressed or Underserved Tract	Tract Median Family Income %	2022 FFIEC Est.MSA/MD non-MSA/MD Median Family Income	2022 Est. Tract Median Family Income	2020 Tract Median Family Income	Tract Population	Tract Minority %	Minority Population	Owner Occupied Units	1- to 4-Family Units
48	439	1055.12	Middle	No	115.44	\$92,400	\$106,667	\$95,417	4547	54.08	2459	1401	1729
48	439	1055.13	Low	No	44.42	\$92,400	\$41,044	\$36,719	3008	60.70	1826	8	309
48	439	1055.14	Moderate	No	59.43	\$92,400	\$54,913	\$49,122	2734	65.03	1778	0	263
48	439	1055.15	Middle	No	103.85	\$92,400	\$95,957	\$85,833	5981	71.59	4282	1361	1691
48	439	1055.16	Middle	No	96.03	\$92,400	\$88,732	\$79,375	2486	63.19	1571	662	794
48	439	1055.17	Moderate	No	52.99	\$92,400	\$48,963	\$43,803	3470	65.76	2282	456	542
48	439	1055.18	Middle	No	90.27	\$92,400	\$83,409	\$74,609	3379	40.16	1357	704	975
48	439	1055.19	Upper	No	127.64	\$92,400	\$117,939	\$105,495	4440	36.80	1634	760	819
48	439	1055.20	Upper	No	252.26	\$92,400	\$233,088	\$208,494	2514	21.60	543	824	964
48	439	1056.00	Middle	No	94.12	\$92,400	\$86,967	\$77,794	5344	64.07	3424	1443	1896
48	439	1057.01	Middle	No	95.36	\$92,400	\$88,113	\$78,821	4026	62.79	2528	980	1423
48	439	1057.03	Middle	No	92.17	\$92,400	\$85,165	\$76,179	3814	68.56	2615	527	1041
48	439	1057.05	Moderate	No	64.20	\$92,400	\$59,321	\$53,065	5295	85.85	4546	871	1267
48	439	1057.06	Moderate	No	69.19	\$92,400	\$63,932	\$57,193	3799	87.29	3316	917	1148
48	439	1058.00	Moderate	No	59.53	\$92,400	\$55,006	\$49,201	4538	86.03	3904	715	1316
48	439	1059.01	Moderate	No	63.92	\$92,400	\$59,062	\$52,833	4087	93.05	3803	596	939
48	439	1059.02	Low	No	32.29	\$92,400	\$29,836	\$26,688	7360	87.43	6435	115	397
48	439	1060.02	Moderate	No	55.69	\$92,400	\$51,458	\$46,033	3949	95.19	3759	812	1328
48	439	1060.04	Moderate	No	65.49	\$92,400	\$60,513	\$54,135	8354	86.07	7190	1296	2023
48	439	1060.05	Middle	No	83.76	\$92,400	\$77,394	\$69,231	3854	85.76	3305	961	1306
48	439	1060.06	Moderate	No	65.41	\$92,400	\$60,439	\$54,063	4815	80.73	3887	938	1526
48	439	1061.01	Moderate	No	54.54	\$92,400	\$50,395	\$45,083	1946	93.17	1813	390	600
48	439	1061.02	Low	No	42.16	\$92,400	\$38,956	\$34,853	5415	83.58	4526	316	1186
48	439	1062.01	Moderate	No	56.08	\$92,400	\$51,818	\$46,352	3894	97.46	3795	700	1207
48	439	1062.02	Low	No	44.16	\$92,400	\$40,804	\$36,500	4869	96.04	4676	712	1313
48	439	1063.00	Moderate	No	53.94	\$92,400	\$49,841	\$44,583	3448	96.37	3323	685	1282
48	439	1064.00	Moderate	No	65.73	\$92,400	\$60,735	\$54,333	3913	75.49	2954	669	1297
48	439	1065.02	Moderate	No	58.42	\$92,400	\$53,980	\$48,289	3140	66.31	2082	811	1155
48	439	1065.03	Moderate	No	60.51	\$92,400	\$55,911	\$50,015	5483	79.28	4347	1023	1709

* Will automatically be included in the 2023 Distressed or Underserved Tract List

State Code	County Code	Tract Code	Tract Income Level	Distressed or Underserved Tract	Tract Median Family Income %	2022 FFIEC Est.MSA/MD non-MSA/MD Median Family Income	2022 Est. Tract Median Family Income	2020 Tract Median Family Income	Tract Population	Tract Minority %	Minority Population	Owner Occupied Units	1- to 4-Family Units
48	439	1065.07	Moderate	No	75.84	\$92,400	\$70,076	\$62,688	1943	48.94	951	406	593
48	439	1065.09	Upper	No	139.33	\$92,400	\$128,741	\$115,163	5704	69.35	3956	1126	1444
48	439	1065.12	Middle	No	116.45	\$92,400	\$107,600	\$96,250	4759	78.40	3731	900	1315
48	439	1065.13	Moderate	No	66.37	\$92,400	\$61,326	\$54,856	2994	79.33	2375	789	1021
48	439	1065.14	Middle	No	98.42	\$92,400	\$90,940	\$81,351	6076	77.06	4682	834	1561
48	439	1065.15	Moderate	No	63.05	\$92,400	\$58,258	\$52,111	4370	75.74	3310	517	1020
48	439	1065.18	Moderate	No	71.74	\$92,400	\$66,288	\$59,298	5524	75.96	4196	0	322
48	439	1065.19	Unknown	No	0.00	\$92,400	\$0	\$0	2046	84.95	1738	170	181
48	439	1065.20	Moderate	No	52.64	\$92,400	\$48,639	\$43,507	3717	87.73	3261	67	345
48	439	1065.21	Middle	No	91.20	\$92,400	\$84,269	\$75,376	4853	73.15	3550	1192	1439
48	439	1065.22	Moderate	No	62.16	\$92,400	\$57,436	\$51,379	4195	81.14	3404	775	1294
48	439	1065.23	Moderate	No	56.26	\$92,400	\$51,984	\$46,500	4691	82.24	3858	0	159
48	439	1065.24	Middle	No	98.55	\$92,400	\$91,060	\$81,458	4584	69.15	3170	1340	1573
48	439	1065.25	Upper	No	163.52	\$92,400	\$151,092	\$135,152	2077	53.30	1107	595	681
48	439	1065.26	Upper	No	134.56	\$92,400	\$124,333	\$111,219	7121	51.07	3637	2045	2446
48	439	1066.00	Low	No	47.71	\$92,400	\$44,084	\$39,432	3291	63.08	2076	0	182
48	439	1067.00	Middle	No	93.15	\$92,400	\$86,071	\$76,991	2166	44.60	966	660	967
48	439	1101.02	Moderate	No	62.12	\$92,400	\$57,399	\$51,346	4659	64.84	3021	719	1116
48	439	1101.03	Moderate	No	62.32	\$92,400	\$57,584	\$51,509	4269	60.67	2590	548	938
48	439	1101.04	Middle	No	80.71	\$92,400	\$74,576	\$66,711	3859	56.21	2169	381	510
48	439	1102.02	Moderate	No	74.43	\$92,400	\$68,773	\$61,517	4108	71.37	2932	792	1192
48	439	1102.04	Moderate	No	70.80	\$92,400	\$65,419	\$58,519	7560	65.75	4971	1440	2088
48	439	1102.05	Middle	No	86.29	\$92,400	\$79,732	\$71,322	5490	60.35	3313	707	991
48	439	1102.06	Moderate	No	61.89	\$92,400	\$57,186	\$51,154	3513	66.07	2321	721	879
48	439	1103.01	Moderate	No	60.07	\$92,400	\$55,505	\$49,651	3828	68.55	2624	677	1041
48	439	1103.02	Moderate	No	50.36	\$92,400	\$46,533	\$41,626	5308	77.64	4121	750	1657
48	439	1104.01	Middle	No	88.79	\$92,400	\$82,042	\$73,385	4711	43.30	2040	1339	1828
48	439	1104.02	Moderate	No	67.39	\$92,400	\$62,268	\$55,703	5454	70.87	3865	849	1565

* Will automatically be included in the 2023 Distressed or Underserved Tract List

State Code	County Code	Tract Code	Tract Income Level	Distressed or Underserved Tract	Tract Median Family Income %	2022 FFIEC Est.MSA/MD non-MSA/MD Median Family Income	2022 Est. Tract Median Family Income	2020 Tract Median Family Income	Tract Population	Tract Minority %	Minority Population	Owner Occupied Units	1- to 4-Family Units
48	439	1105.00	Moderate	No	75.25	\$92,400	\$69,531	\$62,200	7646	61.27	4685	1882	2682
48	439	1106.00	Moderate	No	77.56	\$92,400	\$71,665	\$64,107	2585	41.43	1071	529	862
48	439	1107.03	Moderate	No	79.58	\$92,400	\$73,532	\$65,774	5894	49.17	2898	1112	1772
48	439	1107.04	Middle	No	84.84	\$92,400	\$78,392	\$70,125	4653	48.03	2235	758	1473
48	439	1107.05	Middle	No	91.75	\$92,400	\$84,777	\$75,833	3966	43.55	1727	908	1238
48	439	1107.06	Moderate	No	56.21	\$92,400	\$51,938	\$46,460	3761	50.49	1899	541	1486
48	439	1108.05	Middle	No	107.24	\$92,400	\$99,090	\$88,633	6959	42.87	2983	1410	1959
48	439	1108.06	Upper	No	128.06	\$92,400	\$118,327	\$105,847	5684	35.93	2042	1655	1980
48	439	1108.07	Middle	No	110.76	\$92,400	\$102,342	\$91,549	7063	47.49	3354	2013	2421
48	439	1108.08	Upper	No	191.95	\$92,400	\$177,362	\$158,650	4752	22.14	1052	1256	1533
48	439	1108.09	Upper	No	134.75	\$92,400	\$124,509	\$111,375	2521	22.33	563	783	935
48	439	1109.01	Upper	No	143.03	\$92,400	\$132,160	\$118,221	5326	28.78	1533	1632	1799
48	439	1109.03	Upper	No	138.00	\$92,400	\$127,512	\$114,063	1793	28.78	516	387	451
48	439	1109.05	Upper	No	133.20	\$92,400	\$123,077	\$110,089	4380	25.09	1099	1335	1821
48	439	1109.06	Middle	No	88.06	\$92,400	\$81,367	\$72,782	4429	26.60	1178	1311	1912
48	439	1109.07	Upper	No	129.06	\$92,400	\$119,251	\$106,667	3687	27.20	1003	1023	1159
48	439	1110.03	Middle	No	88.35	\$92,400	\$81,635	\$73,026	3788	64.26	2434	830	1016
48	439	1110.10	Middle	No	109.24	\$92,400	\$100,938	\$90,294	4246	26.59	1129	961	1604
48	439	1110.15	Moderate	No	77.13	\$92,400	\$71,268	\$63,750	3047	45.91	1399	617	844
48	439	1110.18	Upper	No	136.97	\$92,400	\$126,560	\$113,207	2245	39.15	879	672	795
48	439	1110.19	Moderate	No	71.93	\$92,400	\$66,463	\$59,454	5466	85.71	4685	1039	1611
48	439	1110.20	Moderate	No	74.06	\$92,400	\$68,431	\$61,217	4764	83.71	3988	560	1503
48	439	1110.21	Middle	No	106.38	\$92,400	\$98,295	\$87,923	4174	63.20	2638	890	1448
48	439	1110.22	Middle	No	104.23	\$92,400	\$96,309	\$86,146	6628	57.57	3816	1390	1719
48	439	1110.23	Middle	No	97.47	\$92,400	\$90,062	\$80,563	7168	86.86	6226	1626	2086
48	439	1110.24	Middle	No	81.57	\$92,400	\$75,371	\$67,425	4265	72.85	3107	1043	1646
48	439	1110.25	Middle	No	106.43	\$92,400	\$98,341	\$87,969	3571	81.88	2924	1022	1386
48	439	1110.26	Moderate	No	79.12	\$92,400	\$73,107	\$65,394	5680	85.62	4863	1270	1669
48	439	1110.27	Middle	No	88.79	\$92,400	\$82,042	\$73,392	4482	79.16	3548	1006	1288

* Will automatically be included in the 2023 Distressed or Underserved Tract List

State Code	County Code	Tract Code	Tract Income Level	Distressed or Underserved Tract	Tract Median Family Income %	2022 FFIEC Est.MSA/MD non-MSA/MD Median Family Income	2022 Est. Tract Median Family Income	2020 Tract Median Family Income	Tract Population	Tract Minority %	Minority Population	Owner Occupied Units	1- to 4-Family Units
48	439	1110.28	Middle	No	94.49	\$92,400	\$87,309	\$78,097	7923	64.87	5140	1305	1971
48	439	1110.29	Middle	No	107.03	\$92,400	\$98,896	\$88,460	7673	39.06	2997	1643	2090
48	439	1110.30	Middle	No	116.11	\$92,400	\$107,286	\$95,968	4313	32.23	1390	1107	1443
48	439	1110.31	Upper	No	146.54	\$92,400	\$135,403	\$121,118	2906	68.31	1985	499	522
48	439	1110.32	Upper	No	143.60	\$92,400	\$132,686	\$118,684	7330	62.88	4609	1710	2016
48	439	1110.33	Upper	No	127.33	\$92,400	\$117,653	\$105,239	5135	66.76	3428	1271	1504
48	439	1111.02	Moderate	No	59.68	\$92,400	\$55,144	\$49,327	6799	92.23	6271	1270	1960
48	439	1111.03	Moderate	No	56.86	\$92,400	\$52,539	\$47,000	4238	89.52	3794	686	1119
48	439	1111.04	Moderate	No	58.19	\$92,400	\$53,768	\$48,098	3011	90.30	2719	732	1002
48	439	1112.02	Moderate	No	54.12	\$92,400	\$50,007	\$44,737	6154	81.72	5029	1384	1896
48	439	1112.03	Middle	No	106.75	\$92,400	\$98,637	\$88,228	7033	50.76	3570	1565	2292
48	439	1112.04	Middle	No	97.29	\$92,400	\$89,896	\$80,417	5727	26.80	1535	1437	1858
48	439	1113.04	Upper	No	130.78	\$92,400	\$120,841	\$108,092	7225	33.09	2391	1922	2440
48	439	1113.06	Middle	No	101.40	\$92,400	\$93,694	\$83,809	6298	52.43	3302	1287	1740
48	439	1113.07	Moderate	No	58.29	\$92,400	\$53,860	\$48,182	3540	57.74	2044	317	483
48	439	1113.08	Middle	No	87.98	\$92,400	\$81,294	\$72,716	1717	38.03	653	453	659
48	439	1113.09	Middle	No	87.81	\$92,400	\$81,136	\$72,581	4360	61.72	2691	799	1242
48	439	1113.11	Upper	No	155.33	\$92,400	\$143,525	\$128,385	7553	47.68	3601	2073	2231
48	439	1113.12	Upper	No	181.89	\$92,400	\$168,066	\$150,337	3452	21.35	737	1164	1199
48	439	1113.14	Upper	No	146.59	\$92,400	\$135,449	\$121,162	7064	62.63	4424	2032	2181
48	439	1113.15	Middle	No	87.40	\$92,400	\$80,758	\$72,243	4575	73.92	3382	966	1139
48	439	1113.16	Middle	No	116.80	\$92,400	\$107,923	\$96,538	7163	82.93	5940	1612	1777
48	439	1113.17	Upper	No	133.15	\$92,400	\$123,031	\$110,052	5000	35.22	1761	1315	1739
48	439	1113.18	Middle	No	105.08	\$92,400	\$97,094	\$86,855	5282	38.53	2035	1589	2338
48	439	1113.19	Upper	No	153.59	\$92,400	\$141,917	\$126,944	8585	54.85	4709	1637	1897
48	439	1113.20	Upper	No	154.80	\$92,400	\$143,035	\$127,942	6068	75.05	4554	1212	1388
48	439	1114.02	Middle	No	108.94	\$92,400	\$100,661	\$90,046	6045	40.88	2471	1770	2258
48	439	1114.05	Moderate	No	79.15	\$92,400	\$73,135	\$65,417	2725	40.18	1095	559	1055

* Will automatically be included in the 2023 Distressed or Underserved Tract List

State Code	County Code	Tract Code	Tract Income Level	Distressed or Underserved Tract	Tract Median Family Income %	2022 FFIEC Est.MSA/MD non-MSA/MD Median Family Income	2022 Est. Tract Median Family Income	2020 Tract Median Family Income	Tract Population	Tract Minority %	Minority Population	Owner Occupied Units	1- to 4-Family Units
48	439	1114.06	Upper	No	149.72	\$92,400	\$138,341	\$123,750	4466	41.87	1870	1163	1363
48	439	1114.07	Upper	No	154.23	\$92,400	\$142,509	\$127,471	3894	43.73	1703	1026	1157
48	439	1114.08	Upper	No	135.69	\$92,400	\$125,378	\$112,153	4936	49.05	2421	861	1051
48	439	1114.09	Upper	No	156.63	\$92,400	\$144,726	\$129,460	5573	39.51	2202	1724	1843
48	439	1114.10	Moderate	No	62.62	\$92,400	\$57,861	\$51,761	3957	64.06	2535	291	444
48	439	1114.11	Upper	No	123.21	\$92,400	\$113,846	\$101,834	5789	44.33	2566	1361	2036
48	439	1115.05	Middle	No	109.71	\$92,400	\$101,372	\$90,676	4226	35.42	1497	1195	1532
48	439	1115.06	Middle	No	80.87	\$92,400	\$74,724	\$66,844	6500	42.15	2740	1230	1955
48	439	1115.13	Middle	No	94.67	\$92,400	\$87,475	\$78,250	4157	76.47	3179	1169	1370
48	439	1115.14	Middle	No	82.40	\$92,400	\$76,138	\$68,111	6890	78.10	5381	1216	1901
48	439	1115.16	Middle	No	92.56	\$92,400	\$85,525	\$76,500	6595	72.31	4769	1185	1962
48	439	1115.22	Moderate	No	77.95	\$92,400	\$72,026	\$64,425	7933	81.91	6498	1570	2097
48	439	1115.25	Middle	No	90.02	\$92,400	\$83,178	\$74,401	6425	75.98	4882	1062	1723
48	439	1115.26	Middle	No	85.57	\$92,400	\$79,067	\$70,729	4454	53.82	2397	926	1594
48	439	1115.29	Upper	No	134.26	\$92,400	\$124,056	\$110,972	4000	30.50	1220	1023	1176
48	439	1115.30	Upper	No	138.05	\$92,400	\$127,558	\$114,100	6188	34.13	2112	1883	2010
48	439	1115.31	Middle	No	101.33	\$92,400	\$93,629	\$83,750	4585	36.29	1664	1261	1649
48	439	1115.32	Middle	No	119.42	\$92,400	\$110,344	\$98,704	7258	41.62	3021	2039	2586
48	439	1115.33	Upper	No	151.55	\$92,400	\$140,032	\$125,256	5066	45.48	2304	1590	1850
48	439	1115.34	Middle	No	116.96	\$92,400	\$108,071	\$96,667	6441	39.39	2537	1827	2363
48	439	1115.36	Moderate	No	69.12	\$92,400	\$63,867	\$57,132	3392	87.09	2954	417	695
48	439	1115.38	Middle	No	99.22	\$92,400	\$91,679	\$82,009	6329	78.29	4955	900	1202
48	439	1115.40	Middle	No	103.13	\$92,400	\$95,292	\$85,242	6403	76.09	4872	1412	1769
48	439	1115.41	Middle	No	92.19	\$92,400	\$85,184	\$76,200	4153	76.62	3182	825	1345
48	439	1115.42	Upper	No	121.45	\$92,400	\$112,220	\$100,381	6330	75.42	4774	1487	1871
48	439	1115.43	Middle	No	80.27	\$92,400	\$74,169	\$66,349	7433	77.57	5766	1281	1990
48	439	1115.44	Middle	No	93.58	\$92,400	\$86,468	\$77,347	7438	72.22	5372	1947	2579
48	439	1115.45	Upper	No	154.15	\$92,400	\$142,435	\$127,404	2528	27.25	689	629	725
48	439	1115.46	Upper	No	123.38	\$92,400	\$114,003	\$101,979	6375	39.18	2498	2002	2346

* Will automatically be included in the 2023 Distressed or Underserved Tract List

State Code	County Code	Tract Code	Tract Income Level	Distressed or Underserved Tract	Tract Median Family Income %	2022 FFIEC Est.MSA/MD non-MSA/MD Median Family Income	2022 Est. Tract Median Family Income	2020 Tract Median Family Income	Tract Population	Tract Minority %	Minority Population	Owner Occupied Units	1- to 4-Family Units
48	439	1115.51	Upper	No	164.87	\$92,400	\$152,340	\$136,270	7440	55.78	4150	1877	2113
48	439	1115.52	Middle	No	112.73	\$92,400	\$104,163	\$93,176	3614	37.27	1347	992	1370
48	439	1115.53	Moderate	No	61.94	\$92,400	\$57,233	\$51,196	4280	61.10	2615	464	1001
48	439	1115.54	Upper	No	129.65	\$92,400	\$119,797	\$107,159	4971	77.51	3853	1068	1383
48	439	1115.55	Upper	No	145.57	\$92,400	\$134,507	\$120,313	4960	80.06	3971	1282	1408
48	439	1115.56	Moderate	No	69.89	\$92,400	\$64,578	\$57,768	5797	87.27	5059	781	1426
48	439	1115.57	Moderate	No	65.32	\$92,400	\$60,356	\$53,990	3054	81.93	2502	497	802
48	439	1115.58	Moderate	No	70.75	\$92,400	\$65,373	\$58,476	5889	81.66	4809	957	1645
48	439	1115.59	Low	No	45.19	\$92,400	\$41,756	\$37,357	2616	79.20	2072	23	377
48	439	1115.60	Middle	No	85.28	\$92,400	\$78,799	\$70,486	5694	78.84	4489	1198	1782
48	439	1115.61	Middle	No	81.63	\$92,400	\$75,426	\$67,467	4909	81.38	3995	1131	1338
48	439	1115.62	Upper	No	130.29	\$92,400	\$120,388	\$107,686	5194	81.23	4219	1288	1447
48	439	1115.63	Upper	No	146.21	\$92,400	\$135,098	\$120,846	5127	86.11	4415	1190	1263
48	439	1115.64	Middle	No	119.24	\$92,400	\$110,178	\$98,556	5533	78.00	4316	967	1074
48	439	1115.65	Upper	No	162.22	\$92,400	\$149,891	\$134,077	6070	69.21	4201	1341	1459
48	439	1115.66	Upper	No	214.35	\$92,400	\$198,059	\$177,161	6264	71.82	4499	1597	1695
48	439	1115.67	Middle	No	107.26	\$92,400	\$99,108	\$88,657	5831	80.19	4676	1856	1998
48	439	1115.68	Middle	No	113.64	\$92,400	\$105,003	\$93,929	7295	76.24	5562	1830	2175
48	439	1115.69	Moderate	No	52.96	\$92,400	\$48,935	\$43,775	4327	84.15	3641	691	949
48	439	1115.70	Moderate	No	64.47	\$92,400	\$59,570	\$53,286	4720	88.90	4196	365	877
48	439	1115.71	Moderate	No	68.81	\$92,400	\$63,580	\$56,875	4736	81.42	3856	527	683
48	439	1115.72	Upper	No	123.51	\$92,400	\$114,123	\$102,083	3478	88.13	3065	437	521
48	439	1130.03	Upper	No	122.50	\$92,400	\$113,190	\$101,250	2204	68.78	1516	173	236
48	439	1130.04	Upper	No	131.71	\$92,400	\$121,700	\$108,860	2385	45.07	1075	951	1014
48	439	1130.05	Moderate	No	70.23	\$92,400	\$64,893	\$58,051	2387	87.31	2084	153	406
48	439	1130.06	Moderate	No	60.00	\$92,400	\$55,440	\$49,597	1818	93.78	1705	131	325
48	439	1130.07	Moderate	No	53.30	\$92,400	\$49,249	\$44,060	3243	85.78	2782	502	739
48	439	1131.02	Upper	No	132.77	\$92,400	\$122,679	\$109,737	4787	52.94	2534	985	1093

* Will automatically be included in the 2023 Distressed or Underserved Tract List

State Code	County Code	Tract Code	Tract Income Level	Distressed or Underserved Tract	Tract Median Family Income %	2022 FFIEC Est.MSA/MD non-MSA/MD Median Family Income	2022 Est. Tract Median Family Income	2020 Tract Median Family Income	Tract Population	Tract Minority %	Minority Population	Owner Occupied Units	1- to 4-Family Units
48	439	1131.04	Moderate	No	65.92	\$92,400	\$60,910	\$54,483	3993	70.45	2813	305	345
48	439	1131.07	Upper	No	146.30	\$92,400	\$135,181	\$120,917	2356	28.01	660	870	997
48	439	1131.08	Upper	No	169.76	\$92,400	\$156,858	\$140,308	4582	32.82	1504	1528	1666
48	439	1131.09	Middle	No	92.85	\$92,400	\$85,793	\$76,744	4193	67.59	2834	570	764
48	439	1131.10	Moderate	No	69.64	\$92,400	\$64,347	\$57,560	5153	67.69	3488	527	940
48	439	1131.12	Upper	No	167.06	\$92,400	\$154,363	\$138,080	2127	49.65	1056	487	591
48	439	1131.15	Moderate	No	51.28	\$92,400	\$47,383	\$42,390	3948	74.37	2936	648	1264
48	439	1131.16	Moderate	No	60.17	\$92,400	\$55,597	\$49,730	4400	80.91	3560	106	519
48	439	1131.17	Low	No	47.27	\$92,400	\$43,677	\$39,074	2441	76.81	1875	102	296
48	439	1131.18	Moderate	No	55.05	\$92,400	\$50,866	\$45,500	3006	85.20	2561	0	391
48	439	1131.19	Middle	No	81.23	\$92,400	\$75,057	\$67,143	4348	64.70	2813	376	601
48	439	1131.20	Upper	No	241.66	\$92,400	\$223,294	\$199,737	4423	54.78	2423	986	1027
48	439	1131.21	Unknown	No	0.00	\$92,400	\$0	\$0	1774	82.64	1466	0	34
48	439	1131.22	Middle	No	114.34	\$92,400	\$105,650	\$94,502	3144	78.37	2464	0	273
48	439	1132.06	Moderate	No	65.31	\$92,400	\$60,346	\$53,979	5609	47.94	2689	1252	1623
48	439	1132.07	Upper	No	133.88	\$92,400	\$123,705	\$110,656	4194	23.49	985	1401	1534
48	439	1132.10	Upper	No	144.87	\$92,400	\$133,860	\$119,738	7622	24.72	1884	2673	2962
48	439	1132.12	Upper	No	141.57	\$92,400	\$130,811	\$117,014	4343	29.08	1263	1307	1489
48	439	1132.13	Moderate	No	74.19	\$92,400	\$68,552	\$61,322	3786	35.24	1334	967	1204
48	439	1132.14	Middle	No	90.08	\$92,400	\$83,234	\$74,453	5756	39.30	2262	1368	1858
48	439	1132.15	Middle	No	92.44	\$92,400	\$85,415	\$76,408	4742	31.27	1483	1239	1871
48	439	1132.16	Middle	No	109.45	\$92,400	\$101,132	\$90,464	6000	42.50	2550	1183	1581
48	439	1132.17	Middle	No	98.81	\$92,400	\$91,300	\$81,667	4516	43.93	1984	1282	1591
48	439	1132.18	Upper	No	138.72	\$92,400	\$128,177	\$114,655	3327	23.90	795	1025	1147
48	439	1132.21	Middle	No	111.21	\$92,400	\$102,758	\$91,916	6021	33.77	2033	1294	1661
48	439	1132.22	Moderate	No	71.71	\$92,400	\$66,260	\$59,275	3098	59.26	1836	57	394
48	439	1132.23	Moderate	No	74.13	\$92,400	\$68,496	\$61,275	3413	46.26	1579	500	773
48	439	1133.01	Middle	No	106.12	\$92,400	\$98,055	\$87,708	4317	36.81	1589	1048	1363
48	439	1133.02	Moderate	No	62.13	\$92,400	\$57,408	\$51,357	4297	47.85	2056	914	1270

* Will automatically be included in the 2023 Distressed or Underserved Tract List

State Code	County Code	Tract Code	Tract Income Level	Distressed or Underserved Tract	Tract Median Family Income %	2022 FFIEC Est.MSA/MD non-MSA/MD Median Family Income	2022 Est. Tract Median Family Income	2020 Tract Median Family Income	Tract Population	Tract Minority %	Minority Population	Owner Occupied Units	1- to 4-Family Units
48	439	1134.03	Middle	No	97.79	\$92,400	\$90,358	\$80,824	2676	40.43	1082	687	892
48	439	1134.04	Moderate	No	68.79	\$92,400	\$63,562	\$56,859	6182	44.00	2720	1153	1617
48	439	1134.07	Moderate	No	66.87	\$92,400	\$61,788	\$55,268	5684	68.16	3874	686	1306
48	439	1134.08	Middle	No	86.26	\$92,400	\$79,704	\$71,299	5862	44.88	2631	1464	2154
48	439	1134.09	Middle	No	118.50	\$92,400	\$109,494	\$97,946	2519	34.02	857	774	857
48	439	1134.10	Moderate	No	63.99	\$92,400	\$59,127	\$52,888	4515	57.14	2580	323	932
48	439	1135.09	Moderate	No	70.76	\$92,400	\$65,382	\$58,487	4784	59.11	2828	1077	1653
48	439	1135.10	Middle	No	87.59	\$92,400	\$80,933	\$72,400	6617	68.48	4531	1279	2072
48	439	1135.11	Middle	No	85.30	\$92,400	\$78,817	\$70,500	4091	64.83	2652	807	1101
48	439	1135.12	Middle	No	85.89	\$92,400	\$79,362	\$70,993	6249	48.46	3028	941	1581
48	439	1135.13	Middle	No	102.89	\$92,400	\$95,070	\$85,043	6508	60.19	3917	1154	1539
48	439	1135.14	Moderate	No	78.90	\$92,400	\$72,904	\$65,216	5183	70.75	3667	641	923
48	439	1135.16	Middle	No	100.32	\$92,400	\$92,696	\$82,917	4280	40.61	1738	1074	1323
48	439	1135.17	Middle	No	83.72	\$92,400	\$77,357	\$69,196	4264	55.42	2363	518	815
48	439	1135.19	Middle	No	116.30	\$92,400	\$107,461	\$96,123	6824	46.12	3147	1466	2081
48	439	1135.20	Upper	No	139.84	\$92,400	\$129,212	\$115,579	5339	52.16	2785	685	1177
48	439	1135.21	Moderate	No	67.53	\$92,400	\$62,398	\$55,821	3981	67.12	2672	0	236
48	439	1135.22	Moderate	No	72.34	\$92,400	\$66,842	\$59,792	2073	57.26	1187	50	267
48	439	1136.07	Middle	No	97.33	\$92,400	\$89,933	\$80,449	4688	50.87	2385	868	1179
48	439	1136.11	Upper	No	132.72	\$92,400	\$122,633	\$109,697	4600	22.24	1023	1436	1686
48	439	1136.12	Upper	No	139.89	\$92,400	\$129,258	\$115,625	4520	22.17	1002	1558	1844
48	439	1136.13	Upper	No	139.81	\$92,400	\$129,184	\$115,556	4246	26.73	1135	1306	1584
48	439	1136.18	Middle	No	117.71	\$92,400	\$108,764	\$97,292	6244	41.72	2605	1637	1926
48	439	1136.19	Moderate	No	66.92	\$92,400	\$61,834	\$55,309	5939	63.60	3777	281	835
48	439	1136.22	Upper	No	192.45	\$92,400	\$177,824	\$159,063	8244	31.78	2620	2278	2495
48	439	1136.23	Upper	No	136.84	\$92,400	\$126,440	\$113,098	3520	22.87	805	1140	1310
48	439	1136.24	Upper	No	144.02	\$92,400	\$133,074	\$119,034	4211	35.53	1496	1083	1362
48	439	1136.25	Upper	No	155.19	\$92,400	\$143,396	\$128,269	3461	23.11	800	1057	1216

* Will automatically be included in the 2023 Distressed or Underserved Tract List

State Code	County Code	Tract Code	Tract Income Level	Distressed or Underserved Tract	Tract Median Family Income %	2022 FFIEC Est.MSA/MD non-MSA/MD Median Family Income	2022 Est. Tract Median Family Income	2020 Tract Median Family Income	Tract Population	Tract Minority %	Minority Population	Owner Occupied Units	1- to 4-Family Units
48	439	1136.26	Upper	No	136.61	\$92,400	\$126,228	\$112,908	3823	26.79	1024	1257	1482
48	439	1136.28	Middle	No	88.75	\$92,400	\$82,005	\$73,357	4994	58.67	2930	457	636
48	439	1136.29	Upper	No	139.68	\$92,400	\$129,064	\$115,449	4284	33.24	1424	779	1544
48	439	1136.30	Moderate	No	78.10	\$92,400	\$72,164	\$64,551	3769	42.00	1583	648	979
48	439	1136.32	Upper	No	215.15	\$92,400	\$198,799	\$177,826	5037	20.59	1037	1793	1850
48	439	1136.33	Upper	No	195.46	\$92,400	\$180,605	\$161,548	4291	32.25	1384	1468	1525
48	439	1136.34	Upper	No	234.42	\$92,400	\$216,604	\$193,750	5084	22.19	1128	1809	1933
48	439	1136.35	Middle	No	95.90	\$92,400	\$88,612	\$79,265	3976	53.77	2138	828	1020
48	439	1136.36	Moderate	No	61.08	\$92,400	\$56,438	\$50,486	2505	49.38	1237	105	340
48	439	1136.37	Middle	No	85.73	\$92,400	\$79,215	\$70,856	4355	47.19	2055	663	1014
48	439	1136.38	Middle	No	82.72	\$92,400	\$76,433	\$68,375	1823	46.02	839	274	339
48	439	1136.39	Upper	No	211.05	\$92,400	\$195,010	\$174,432	7247	22.71	1646	2159	2395
48	439	1136.40	Upper	No	249.71	\$92,400	\$230,732	\$206,387	6108	26.64	1627	2028	2071
48	439	1137.07	Upper	No	196.29	\$92,400	\$181,372	\$162,232	4811	22.76	1095	1654	1900
48	439	1137.09	Upper	No	189.05	\$92,400	\$174,682	\$156,250	5527	30.40	1680	1658	1832
48	439	1137.10	Middle	No	105.22	\$92,400	\$97,223	\$86,964	3688	37.09	1368	1134	1563
48	439	1137.11	Upper	No	136.90	\$92,400	\$126,496	\$113,148	4228	27.98	1183	1030	1267
48	439	1137.12	Upper	No	122.60	\$92,400	\$113,282	\$101,328	5003	38.00	1901	856	1623
48	439	1137.13	Moderate	No	77.00	\$92,400	\$71,148	\$63,644	1877	78.00	1464	307	376
48	439	1137.14	Upper	No	147.18	\$92,400	\$135,994	\$121,644	3651	33.91	1238	934	1414
48	439	1137.15	Upper	No	135.87	\$92,400	\$125,544	\$112,301	4967	43.79	2175	232	366
48	439	1137.16	Upper	No	142.12	\$92,400	\$131,319	\$117,465	3334	30.11	1004	388	844
48	439	1138.03	Middle	No	99.06	\$92,400	\$91,531	\$81,875	5489	37.60	2064	1419	1906
48	439	1138.08	Middle	No	94.90	\$92,400	\$87,688	\$78,438	6404	37.93	2429	1677	2069
48	439	1138.09	Middle	No	89.65	\$92,400	\$82,837	\$74,097	4731	42.04	1989	1264	1583
48	439	1138.10	Middle	No	84.22	\$92,400	\$77,819	\$69,611	4808	46.15	2219	1289	1524
48	439	1138.11	Middle	No	103.06	\$92,400	\$95,227	\$85,179	3871	52.00	2013	762	1156
48	439	1138.12	Upper	No	176.88	\$92,400	\$163,437	\$146,190	5517	32.05	1768	1392	1731
48	439	1138.13	Upper	No	191.80	\$92,400	\$177,223	\$158,523	5111	22.87	1169	1865	1914

* Will automatically be included in the 2023 Distressed or Underserved Tract List

State Code	County Code	Tract Code	Tract Income Level	Distressed or Underserved Tract	Tract Median Family Income %	2022 FFIEC Est.MSA/MD non-MSA/MD Median Family Income	2022 Est. Tract Median Family Income	2020 Tract Median Family Income	Tract Population	Tract Minority %	Minority Population	Owner Occupied Units	1- to 4-Family Units
48	439	1138.14	Upper	No	187.09	\$92,400	\$172,871	\$154,634	4509	21.42	966	1471	1587
48	439	1138.15	Upper	No	246.46	\$92,400	\$227,729	\$203,698	6181	19.40	1199	1871	1899
48	439	1138.16	Upper	No	209.89	\$92,400	\$193,938	\$173,472	5515	20.96	1156	1668	1787
48	439	1139.06	Upper	No	256.41	\$92,400	\$236,923	\$211,926	7587	33.04	2507	1990	2308
48	439	1139.08	Upper	No	296.24	\$92,400	\$273,726	\$244,844	5930	33.90	2010	1543	1594
48	439	1139.12	Upper	No	218.65	\$92,400	\$202,033	\$180,714	6662	22.34	1488	1933	2026
48	439	1139.16	Middle	No	85.70	\$92,400	\$79,187	\$70,833	4617	52.61	2429	909	1281
48	439	1139.17	Middle	No	107.32	\$92,400	\$99,164	\$88,699	7570	57.71	4369	1641	2505
48	439	1139.18	Moderate	No	78.62	\$92,400	\$72,645	\$64,984	5115	54.96	2811	1152	1754
48	439	1139.19	Upper	No	146.51	\$92,400	\$135,375	\$121,091	7407	38.69	2866	2163	2381
48	439	1139.20	Upper	No	132.38	\$92,400	\$122,319	\$109,414	5474	43.59	2386	1467	1820
48	439	1139.23	Middle	No	103.14	\$92,400	\$95,301	\$85,250	4254	56.09	2386	654	872
48	439	1139.24	Middle	No	110.44	\$92,400	\$102,047	\$91,278	5527	57.66	3187	1313	1518
48	439	1139.25	Middle	No	100.37	\$92,400	\$92,742	\$82,955	3987	48.93	1951	1243	1495
48	439	1139.30	Middle	No	107.20	\$92,400	\$99,053	\$88,600	11980	57.14	6845	3356	3730
48	439	1139.31	Upper	No	129.96	\$92,400	\$120,083	\$107,414	12771	58.08	7418	2499	3065
48	439	1139.32	Upper	No	173.86	\$92,400	\$160,647	\$143,698	8209	51.83	4255	1552	1814
48	439	1139.33	Upper	No	136.23	\$92,400	\$125,877	\$112,594	2722	40.96	1115	18	188
48	439	1139.34	Unknown	No	0.00	\$92,400	\$0	\$0	7215	43.04	3105	1591	2444
48	439	1139.35	Upper	No	143.95	\$92,400	\$133,010	\$118,981	3920	44.64	1750	854	1012
48	439	1139.36	Upper	No	164.35	\$92,400	\$151,859	\$135,836	6682	45.50	3040	1744	1961
48	439	1139.37	Unknown	No	0.00	\$92,400	\$0	\$0	8	37.50	3	0	0
48	439	1139.38	Upper	No	137.28	\$92,400	\$126,847	\$113,464	2280	54.43	1241	490	533
48	439	1139.39	Upper	No	141.57	\$92,400	\$130,811	\$117,011	4202	51.45	2162	896	1216
48	439	1139.40	Upper	No	156.23	\$92,400	\$144,357	\$129,125	7765	37.50	2912	2014	2333
48	439	1139.41	Middle	No	99.27	\$92,400	\$91,725	\$82,047	6046	40.01	2419	1247	1383
48	439	1139.42	Middle	No	116.74	\$92,400	\$107,868	\$96,486	6038	39.23	2369	1750	2142
48	439	1139.43	Upper	No	122.77	\$92,400	\$113,439	\$101,475	5611	47.35	2657	1157	1595

* Will automatically be included in the 2023 Distressed or Underserved Tract List

State Code	County Code	Tract Code	Tract Income Level	Distressed or Underserved Tract	Tract Median Family Income %	2022 FFIEC Est.MSA/MD non-MSA/MD Median Family Income	2022 Est. Tract Median Family Income	2020 Tract Median Family Income	Tract Population	Tract Minority %	Minority Population	Owner Occupied Units	1- to 4-Family Units
48	439	1139.44	Upper	No	142.26	\$92,400	\$131,448	\$117,579	5191	35.41	1838	1495	1909
48	439	1139.45	Upper	No	171.62	\$92,400	\$158,577	\$141,848	3743	33.26	1245	1075	1106
48	439	1139.46	Upper	No	153.79	\$92,400	\$142,102	\$127,112	5565	46.18	2570	1065	1389
48	439	1139.47	Middle	No	107.66	\$92,400	\$99,478	\$88,982	3963	36.64	1452	864	985
48	439	1139.48	Middle	No	111.37	\$92,400	\$102,906	\$92,051	5402	54.11	2923	1071	1435
48	439	1139.49	Upper	No	196.53	\$92,400	\$181,594	\$162,431	3121	38.45	1200	780	965
48	439	1139.50	Upper	No	173.21	\$92,400	\$160,046	\$143,159	7052	44.14	3113	1956	2348
48	439	1139.51	Middle	No	105.50	\$92,400	\$97,482	\$87,195	3291	23.85	785	789	1080
48	439	1139.52	Middle	No	106.70	\$92,400	\$98,591	\$88,191	5462	32.79	1791	1028	1591
48	439	1139.53	Upper	No	272.90	\$92,400	\$252,160	\$225,551	7238	28.52	2064	2705	2848
48	439	1139.54	Upper	No	217.14	\$92,400	\$200,637	\$179,470	3963	18.57	736	1347	1376
48	439	1139.55	Upper	No	222.73	\$92,400	\$205,803	\$184,091	3512	27.90	980	1066	1170
48	439	1139.56	Upper	No	297.98	\$92,400	\$275,334	\$246,278	5121	39.88	2042	1494	1572
48	439	1139.57	Upper	No	302.48	\$92,400	\$279,492	\$250,001	4853	29.34	1424	1184	1287
48	439	1139.58	Upper	No	284.83	\$92,400	\$263,183	\$235,417	2479	25.33	628	737	737
48	439	1140.03	Middle	No	105.95	\$92,400	\$97,898	\$87,568	9398	56.34	5295	1978	2587
48	439	1140.06	Middle	No	119.34	\$92,400	\$110,270	\$98,639	6775	42.08	2851	1831	2451
48	439	1140.09	Middle	No	118.25	\$92,400	\$109,263	\$97,733	7464	66.00	4926	1125	1589
48	439	1140.10	Upper	No	151.99	\$92,400	\$140,439	\$125,625	6860	50.93	3494	2464	2605
48	439	1140.11	Upper	No	132.23	\$92,400	\$122,181	\$109,295	7156	50.78	3634	1793	1990
48	439	1140.12	Upper	No	130.09	\$92,400	\$120,203	\$107,524	9715	55.41	5383	2297	2837
48	439	1140.13	Moderate	No	77.73	\$92,400	\$71,823	\$64,250	7178	60.00	4307	1619	2224
48	439	1140.14	Middle	No	87.20	\$92,400	\$80,573	\$72,075	6576	41.01	2697	1921	2557
48	439	1140.15	Middle	No	118.62	\$92,400	\$109,605	\$98,042	2521	48.63	1226	773	988
48	439	1141.05	Upper	No	206.72	\$92,400	\$191,009	\$170,859	4099	20.40	836	1091	1362
48	439	1141.06	Middle	No	117.19	\$92,400	\$108,284	\$96,858	6768	42.32	2864	1630	1985
48	439	1141.07	Upper	No	128.78	\$92,400	\$118,993	\$106,442	4428	32.11	1422	1114	1319
48	439	1141.08	Upper	No	158.25	\$92,400	\$146,223	\$130,797	5028	19.57	984	1564	1847
48	439	1141.09	Upper	No	129.87	\$92,400	\$120,000	\$107,338	13840	48.22	6674	3315	3819

* Will automatically be included in the 2023 Distressed or Underserved Tract List

State Code	County Code	Tract Code	Tract Income Level	Distressed or Underserved Tract	Tract Median Family Income %	2022 FFIEC Est.MSA/MD non-MSA/MD Median Family Income	2022 Est. Tract Median Family Income	2020 Tract Median Family Income	Tract Population	Tract Minority %	Minority Population	Owner Occupied Units	1- to 4-Family Units
48	439	1141.10	Upper	No	151.72	\$92,400	\$140,189	\$125,403	8809	36.98	3258	2086	2369
48	439	1141.11	Upper	No	216.58	\$92,400	\$200,120	\$179,003	2680	31.94	856	594	594
48	439	1141.12	Upper	No	163.16	\$92,400	\$150,760	\$134,855	5902	29.62	1748	1504	1608
48	439	1141.13	Middle	No	101.50	\$92,400	\$93,786	\$83,889	4878	40.96	1998	966	1399
48	439	1142.03	Moderate	No	79.13	\$92,400	\$73,116	\$65,406	6674	20.66	1379	1493	2491
48	439	1142.04	Middle	No	100.68	\$92,400	\$93,028	\$83,214	7228	19.81	1432	1866	2595
48	439	1142.05	Middle	No	95.76	\$92,400	\$88,482	\$79,152	3634	19.43	706	888	1272
48	439	1142.06	Middle	No	111.87	\$92,400	\$103,368	\$92,467	4362	27.33	1192	1313	1764
48	439	1142.07	Upper	No	138.89	\$92,400	\$128,334	\$114,792	7302	37.21	2717	1899	2219
48	439	1216.05	Upper	No	121.30	\$92,400	\$112,081	\$100,257	2958	38.84	1149	814	1109
48	439	1216.06	Upper	No	134.01	\$92,400	\$123,825	\$110,759	3381	34.10	1153	1031	1319
48	439	1216.08	Middle	No	103.23	\$92,400	\$95,385	\$85,324	5120	32.05	1641	1818	2320
48	439	1216.09	Upper	No	167.56	\$92,400	\$154,825	\$138,487	6092	34.77	2118	1729	1943
48	439	1216.10	Middle	No	115.04	\$92,400	\$106,297	\$95,083	2533	37.62	953	692	881
48	439	1216.11	Middle	No	101.82	\$92,400	\$94,082	\$84,156	4589	46.94	2154	1205	1513
48	439	1216.12	Middle	No	108.89	\$92,400	\$100,614	\$90,000	3514	43.37	1524	1202	1337
48	439	1216.13	Middle	No	85.37	\$92,400	\$78,882	\$70,565	4332	55.10	2387	844	1952
48	439	1216.14	Low	No	49.36	\$92,400	\$45,609	\$40,799	2863	81.45	2332	16	651
48	439	1216.15	Upper	No	140.48	\$92,400	\$129,804	\$116,113	3859	51.23	1977	947	1276
48	439	1217.02	Middle	No	84.61	\$92,400	\$78,180	\$69,931	2221	66.55	1478	88	320
48	439	1217.03	Low	No	43.20	\$92,400	\$39,917	\$35,707	5150	85.15	4385	308	966
48	439	1217.04	Low	No	45.40	\$92,400	\$41,950	\$37,528	3165	80.16	2537	355	878
48	439	1219.04	Moderate	No	58.46	\$92,400	\$54,017	\$48,322	4724	90.83	4291	574	844
48	439	1219.05	Low	No	29.99	\$92,400	\$27,711	\$24,790	5403	88.82	4799	62	661
48	439	1219.06	Moderate	No	51.02	\$92,400	\$47,142	\$42,173	4283	91.22	3907	343	882
48	439	1219.07	Low	No	43.48	\$92,400	\$40,176	\$35,944	4071	94.57	3850	346	723
48	439	1219.08	Low	No	41.67	\$92,400	\$38,503	\$34,444	1321	92.13	1217	0	93
48	439	1220.01	Moderate	No	65.94	\$92,400	\$60,929	\$54,500	4132	87.75	3626	853	1044

* Will automatically be included in the 2023 Distressed or Underserved Tract List

State Code	County Code	Tract Code	Tract Income Level	Distressed or Underserved Tract	Tract Median Family Income %	2022 FFIEC Est.MSA/MD non-MSA/MD Median Family Income	2022 Est. Tract Median Family Income	2020 Tract Median Family Income	Tract Population	Tract Minority %	Minority Population	Owner Occupied Units	1- to 4-Family Units
48	439	1220.02	Moderate	No	52.25	\$92,400	\$48,279	\$43,190	4479	86.18	3860	594	1229
48	439	1221.00	Moderate	No	65.14	\$92,400	\$60,189	\$53,842	7072	81.09	5735	1179	2060
48	439	1222.00	Low	No	43.60	\$92,400	\$40,286	\$36,042	2095	79.00	1655	242	703
48	439	1223.00	Moderate	No	56.43	\$92,400	\$52,141	\$46,645	5642	66.93	3776	123	324
48	439	1224.01	Low	No	28.37	\$92,400	\$26,214	\$23,451	2387	69.75	1665	74	236
48	439	1224.02	Middle	No	104.96	\$92,400	\$96,983	\$86,750	5731	59.71	3422	522	949
48	439	1225.00	Middle	No	80.84	\$92,400	\$74,696	\$66,818	4176	39.46	1648	937	1477
48	439	1226.00	Middle	No	90.20	\$92,400	\$83,345	\$74,557	4071	38.12	1552	849	1158
48	439	1227.01	Middle	No	96.59	\$92,400	\$89,249	\$79,833	2558	66.50	1701	224	488
48	439	1227.02	Middle	No	85.46	\$92,400	\$78,965	\$70,636	2772	41.56	1152	529	829
48	439	1228.01	Low	No	42.03	\$92,400	\$38,836	\$34,744	3404	83.52	2843	186	610
48	439	1228.02	Low	No	49.36	\$92,400	\$45,609	\$40,800	4585	72.78	3337	725	1387
48	439	1229.01	Moderate	No	65.18	\$92,400	\$60,226	\$53,875	3979	84.12	3347	655	973
48	439	1229.02	Moderate	No	76.78	\$92,400	\$70,945	\$63,466	3583	87.64	3140	398	794
48	439	1230.01	Middle	No	80.57	\$92,400	\$74,447	\$66,596	3415	46.09	1574	417	714
48	439	1230.02	Upper	No	159.30	\$92,400	\$147,193	\$131,667	3109	35.45	1102	555	824
48	439	1231.00	Low	No	49.37	\$92,400	\$45,618	\$40,809	3886	82.09	3190	550	992
48	439	1232.00	Low	No	47.93	\$92,400	\$44,287	\$39,620	3121	55.37	1728	254	450
48	439	1233.01	Upper	No	149.30	\$92,400	\$137,953	\$123,403	2511	27.28	685	197	176
48	439	1233.02	Upper	No	190.04	\$92,400	\$175,597	\$157,070	6345	50.48	3203	612	232
48	439	1235.00	Low	No	49.50	\$92,400	\$45,738	\$40,913	3598	94.41	3397	609	1144
48	439	1236.00	Low	No	41.46	\$92,400	\$38,309	\$34,271	3558	60.29	2145	123	479
48	439	1237.00	Upper	No	137.65	\$92,400	\$127,189	\$113,768	3623	36.96	1339	651	1089
48	439	9800.00	Unknown	No	0.00	\$92,400	\$0	\$0	14	92.86	13	0	0

* Will automatically be included in the 2023 Distressed or Underserved Tract List



2023 FFIEC Geocode Census Report

Matched Address: 301 E State Highway 114, Grapevine, Texas, 76051
 MSA: 23104 - FORT WORTH-ARLINGTON-GRAPEVINE, TX
 State: 48 - TEXAS
 County: 439 - TARRANT COUNTY
 Tract Code: 1137.12

Summary Census Demographic Information

Tract Income Level	
Underserved or Distressed Tract	
2023 FFIEC Estimated MSA/MD/non-MSA/MD Median Family Income	
2023 Estimated Tract Median Family Income	
2020 Tract Median Family Income	
Tract Median Family Income %	
Tract Population	
Tract Minority %	
Tract Minority Population	
Owner-Occupied Units	
1- to 4- Family Units	

Census Population Information

Tract Population	
Tract Minority %	
Number of Families	
Number of Households	
Non-Hispanic White Population	
Tract Minority Population	
American Indian Population	
Asian/Hawaiian/Pacific Islander Population	
Black Population	
Hispanic Population	
Other/Two or More Races Population	

Census Income Information

Tract Income Level	
2020 MSA/MD/statewide non-MSA/MD Median Family Income	
2023 FFIEC Estimated MSA/MD/non-MSA/MD Median Family Income	
% below Poverty Line	
Tract Median Family Income %	
2015 Tract Median Family Income	
2023 Estimated Tract Median Family Income	
2020 Tract Median Household Income	

Census Housing Information

Total Housing Units	
1- to 4- Family Units	
Median House Age (Years)	
Owner-Occupied Units	
Renter Occupied Units	
Owner Occupied 1- to 4- Family Units	
Inside Principal City?	
Vacant Units	



2023 FFIEC Geocode Census Report

Matched Address: 4201 Airport Fwy, Bedford, Texas, 76021
 MSA: 23104 - FORT WORTH-ARLINGTON-GRAPEVINE, TX
 State: 48 - TEXAS
 County: 439 - TARRANT COUNTY
 Tract Code: 1136.28

Summary Census Demographic Information

Tract Income Level	
Underserved or Distressed Tract	
2023 FFIEC Estimated MSA/MD/non-MSA/MD Median Family Income	
2023 Estimated Tract Median Family Income	
2020 Tract Median Family Income	
Tract Median Family Income %	
Tract Population	
Tract Minority %	
Tract Minority Population	
Owner-Occupied Units	
1- to 4- Family Units	

Census Population Information

Tract Population	
Tract Minority %	
Number of Families	
Number of Households	
Non-Hispanic White Population	
Tract Minority Population	
American Indian Population	
Asian/Hawaiian/Pacific Islander Population	
Black Population	
Hispanic Population	
Other/Two or More Races Population	

Census Income Information

Tract Income Level	
2020 MSA/MD/statewide non-MSA/MD Median Family Income	
2023 FFIEC Estimated MSA/MD/non-MSA/MD Median Family Income	
% below Poverty Line	
Tract Median Family Income %	
2015 Tract Median Family Income	
2023 Estimated Tract Median Family Income	
2020 Tract Median Household Income	

Census Housing Information

Total Housing Units	
1- to 4- Family Units	
Median House Age (Years)	
Owner-Occupied Units	
Renter Occupied Units	
Owner Occupied 1- to 4- Family Units	
Inside Principal City?	
Vacant Units	

Taylor County

2022 FFIEC Census Report - Summary Census Demographic Information

State: 48 - TEXAS (TX)

County: 441 - TAYLOR COUNTY





State Code	County Code	Tract Code	Tract Income Level	Distressed or Underserved Tract	Tract Median Family Income %	2022 FFIEC Est.MSA/MD non-MSA/MD Median Family Income	2022 Est. Tract Median Family Income	2020 Tract Median Family Income	Tract Population	Tract Minority %	Minority Population	Owner Occupied Units	1- to 4-Family Units
48	441	0101.00	Middle	No	116.83	\$76,900	\$89,842	\$79,904	6461	30.01	1939	523	1674
48	441	0102.00	Low	No	39.80	\$76,900	\$30,606	\$27,222	2755	44.97	1239	366	628
48	441	0103.00	Low	No	47.35	\$76,900	\$36,412	\$32,385	2097	62.28	1306	338	653
48	441	0104.00	Moderate	No	65.43	\$76,900	\$50,316	\$44,750	2002	75.72	1516	386	877
48	441	0105.00	Moderate	No	53.66	\$76,900	\$41,265	\$36,701	3335	57.39	1914	655	1371
48	441	0106.00	Middle	No	104.12	\$76,900	\$80,068	\$71,208	3990	46.92	1872	1091	1474
48	441	0107.00	Middle	No	98.60	\$76,900	\$75,823	\$67,434	3564	72.42	2581	764	1405
48	441	0108.00	Moderate	No	50.98	\$76,900	\$39,204	\$34,866	1581	64.83	1025	320	706
48	441	0109.00	Middle	No	95.43	\$76,900	\$73,386	\$65,266	6057	45.85	2777	1005	2156
48	441	0110.00	Middle	No	82.64	\$76,900	\$63,550	\$56,518	1116	57.08	637	116	416
48	441	0112.00	Moderate	No	60.76	\$76,900	\$46,724	\$41,559	2645	60.72	1606	451	889
48	441	0113.00	Moderate	No	79.99	\$76,900	\$61,512	\$54,706	4093	56.22	2301	717	1436
48	441	0114.00	Middle	No	111.66	\$76,900	\$85,867	\$76,367	4665	43.71	2039	1157	2000
48	441	0115.00	Middle	No	94.89	\$76,900	\$72,970	\$64,896	2884	35.71	1030	655	1243
48	441	0116.00	Middle	No	107.44	\$76,900	\$82,621	\$73,478	2563	36.21	928	662	1259
48	441	0117.00	Moderate	No	61.74	\$76,900	\$47,478	\$42,226	2193	52.58	1153	428	890
48	441	0119.00	Low	No	47.19	\$76,900	\$36,289	\$32,276	2060	61.55	1268	392	860
48	441	0120.00	Upper	No	220.39	\$76,900	\$169,480	\$150,721	2069	14.60	302	712	785
48	441	0121.00	Unknown	No	0.00	\$76,900	\$0	\$0	341	27.86	95	12	12
48	441	0122.00	Middle	No	91.16	\$76,900	\$70,102	\$62,344	2783	46.78	1302	546	992
48	441	0123.00	Moderate	No	70.85	\$76,900	\$54,484	\$48,456	4416	43.98	1942	758	1559
48	441	0124.00	Moderate	No	67.45	\$76,900	\$51,869	\$46,129	2610	35.75	933	729	979
48	441	0125.00	Middle	No	103.37	\$76,900	\$79,492	\$70,699	3401	28.52	970	783	1181
48	441	0126.00	Upper	No	161.64	\$76,900	\$124,301	\$110,545	3281	19.57	642	1144	1354
48	441	0127.01	Upper	No	162.29	\$76,900	\$124,801	\$110,989	4696	23.21	1090	1452	1638
48	441	0127.02	Upper	No	141.00	\$76,900	\$108,429	\$96,429	3759	27.13	1020	1059	1494

* Will automatically be included in the 2023 Distressed or Underserved Tract List

State Code	County Code	Tract Code	Tract Income Level	Distressed or Underserved Tract	Tract Median Family Income %	2022 FFIEC Est.MSA/MD non-MSA/MD Median Family Income	2022 Est. Tract Median Family Income	2020 Tract Median Family Income	Tract Population	Tract Minority %	Minority Population	Owner Occupied Units	1- to 4-Family Units
48	441	0128.01	Moderate	No	67.83	\$76,900	\$52,161	\$46,389	3435	44.22	1519	260	595
48	441	0128.02	Middle	No	107.72	\$76,900	\$82,837	\$73,668	4026	48.98	1972	311	1064
48	441	0129.00	Moderate	No	76.74	\$76,900	\$59,013	\$52,485	2380	47.35	1127	0	806
48	441	0130.00	Upper	No	179.00	\$76,900	\$137,651	\$122,417	603	36.48	220	49	62
48	441	0131.00	Moderate	No	68.80	\$76,900	\$52,907	\$47,056	6031	56.77	3424	717	1750
48	441	0132.00	Moderate	No	70.55	\$76,900	\$54,253	\$48,250	1962	28.70	563	502	737
48	441	0133.00	Upper	No	127.07	\$76,900	\$97,717	\$86,901	3430	37.99	1303	827	1183
48	441	0134.01	Moderate	No	74.44	\$76,900	\$57,244	\$50,909	3851	46.90	1806	514	1167
48	441	0134.02	Upper	No	131.17	\$76,900	\$100,870	\$89,710	9849	28.52	2809	2135	2749
48	441	0134.04	Upper	No	150.15	\$76,900	\$115,465	\$102,688	11223	27.25	3058	3113	3740
48	441	0135.01	Middle	No	98.47	\$76,900	\$75,723	\$67,344	2389	14.19	339	793	1058
48	441	0135.02	Upper	No	153.41	\$76,900	\$117,972	\$104,915	7032	16.06	1129	1588	2010
48	441	0136.01	Middle	No	86.96	\$76,900	\$66,872	\$59,471	2999	25.48	764	852	1267
48	441	0136.02	Upper	No	129.01	\$76,900	\$99,209	\$88,232	2581	16.74	432	527	878
48	441	9800.00	Unknown	No	0.00	\$76,900	\$0	\$0	0	0.00	0	0	0

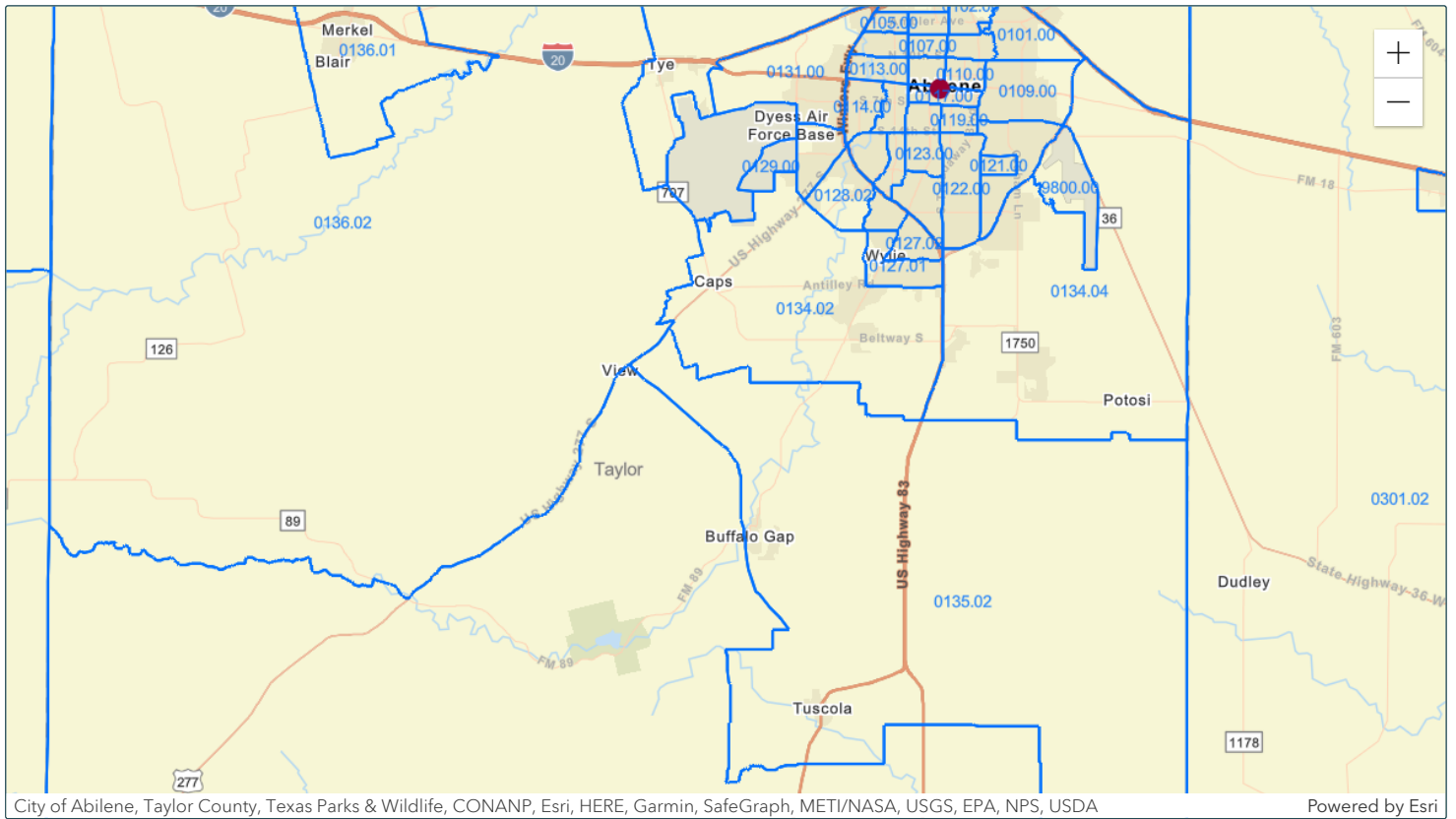
* Will automatically be included in the 2023 Distressed or Underserved Tract List



 Matched Address: 1849 S 1st St, Abilene, Texas, 79602
 MSA: 10180 - ABILENE, TX || State: 48 - TEXAS || County: 441 - TAYLOR COUNTY || Tract Code: 0117.00

 Selected Tract
 MSA: || State: || County: || Tract Code:



2023 FFIEC Geocode Census Report

Matched Address: 1849 S 1st St, Abilene, Texas, 79602
 MSA: 10180 - ABILENE, TX
 State: 48 - TEXAS
 County: 441 - TAYLOR COUNTY
 Tract Code: 0117.00

Summary Census Demographic Information

Tract Income Level	
Underserved or Distressed Tract	
2023 FFIEC Estimated MSA/MD/non-MSA/MD Median Family Income	
2023 Estimated Tract Median Family Income	
2020 Tract Median Family Income	
Tract Median Family Income %	
Tract Population	
Tract Minority %	
Tract Minority Population	
Owner-Occupied Units	
1- to 4- Family Units	

Census Population Information

Tract Population	
Tract Minority %	
Number of Families	
Number of Households	
Non-Hispanic White Population	
Tract Minority Population	
American Indian Population	
Asian/Hawaiian/Pacific Islander Population	
Black Population	
Hispanic Population	
Other/Two or More Races Population	

Census Income Information

Tract Income Level	
2020 MSA/MD/statewide non-MSA/MD Median Family Income	
2023 FFIEC Estimated MSA/MD/non-MSA/MD Median Family Income	
% below Poverty Line	
Tract Median Family Income %	
2015 Tract Median Family Income	
2023 Estimated Tract Median Family Income	
2020 Tract Median Household Income	

Census Housing Information

Total Housing Units	
1- to 4- Family Units	
Median House Age (Years)	
Owner-Occupied Units	
Renter Occupied Units	
Owner Occupied 1- to 4- Family Units	
Inside Principal City?	
Vacant Units	